WEATHER FORECAST

Victoria and Vicinity—Fresh to strong southwest winds; mostly fair and warm; unsettled at night.

Vancouver and Vicinity—Fresh to strong southwest winds; mostly fair and warm; a shower at night.

The Daily Colonist.

(ESTABLISHED 1858)

COLONIST TELEPHONES

Advertising	Empire 4114
Business Office	Empire 4114
Circulation	Garden 1812
Job Printing	Garden 5241
Editorial Rooms	Empire 4111
Social Editor	Empire 3311

NO. 159—EIGHTIETH YEAR | VICTORIA, BRITISH COLUMBIA, SATURDAY, JUNE 18, 1938 | EIGHTEEN PAGES

ENCOURAGE BUILDING Real Estate
Board Sees Need to Make Reverted Lands Revenue Producing — Page 2

PUPILS GIVEN AWARDS
Annual Ceremony of Prize-Giving Takes Place at High School — Page 2

Colwood Golfer *PEGGY HODGSON WINS*
Defeats Mrs. Jackson in Final of City Championship, 2 and 1 — Page 12

FRENCH GOVERNMENT EMPLOYEES THREATEN TO CALL BIG STRIKE

Daladier Adjourns Parliament Until November After Stifling Debate on Demands for Increased Pay—Plea to Open Frontiers to Aid Government Spain Rejected

PARIS, June 17 (AP).—Unionized Government employees threatened a general strike tonight as a result of Premier Edouard Daladier's abrupt adjournment of Parliament until November.

Dismissal of the legislators, stifling debate on public service workers' demands for increased pay, brought into the open a smouldering quarrel between the Government and its employees.

The development came to light after the Premier's sudden action was interpreted chiefly as a move to sidetrack extremist opposition and Communist agitation for France to intervene in the Spanish Civil War.

MAY HAVE WIDE EFFECT

Such a strike not only would affect clerks in Government offices, but might tie up railroads, postal, telephone and telegraph services, all state operated.

A communique issued by the cen-

Continued on Page 2, Column 3

BUDGET KILLS ELECTION TALK

Fall Session May Be Held To Consider Trade Treaties Being Negotiated

OTTAWA, June 17 (C.P.).—The Dunning budget apparently silenced all rumors of a general election this year but it has revived talk of a Fall session to consider trade treaties with Great Britain and the United States.

For six months or more there have been sporadic rumors of an election in the Fall, all without official endorsation. But they did—at least in the eyes of political observers here—when the Finance Minister, Hon. Charles Dunning, presented his budget on Thursday. It was not regarded as pre-election budget in any sense of the term, making no tariff and few taxation changes.

DEPENDS ON NEGOTIATIONS

A Fall session to deal with trade treaties depends entirely on negotiations now proceeding in Washington. They are three-way negotiations between Canada, Great Britain and the United States. In his budget speech, Mr. Dunning emphasized importance of negotiations and their possible effect on a world movement to reduce tariffs and free trade channels.

If new agreements with Great Britain and United States are signed, it will not be necessary for Parliament to approve them before they go into operation.

The practice has been for the Government to put them into operation and then submit them to Parliament.

NOTED NEW YORK DEMOCRAT PASSES

Senator Royal S. Copeland Widely Known for Writings on Health Problems

WASHINGTON, June 17 (AP).—United States Senator Royal S. Copeland, New York Democrat, died tonight of "a general circulatory collapse complicated by a kidney ailment." He was sixty-nine years old.

The senator was nationally known for his writings and broadcasts on health problems as well as for his activities in Washington.

For the past year Senator Copeland had been especially active. He made an unsuccessful bid for the New York mayoralty last Fall, and during the congressional session just ended spent much time on maritime labor questions.

Senator Copeland was a member of the Senate group of Democrats who frequently disagreed with Roosevelt policy.

PAGE DIRECTORY

Comics	Page 15
Culbertson on Bridge	Page 14
Editorials	Page 4
Financial	Page 14
Jane Dixon	Page 11
"Mr. Zero"	Page 17
Radio Programmes	Page 11
Shipping and Travel	Page 3
Social Notes	Page 8
Sport	Pages 12, 13
Theatre	Page 11
Women's Clubs	Page 7

IRISH POLL LARGE VOTE

Electors Neither Apathetic Nor Disorderly—Counting Will Start Today

DUBLIN, June 17 (AP). — Prime Minister Eamon de Valera today carried his demand for a Government working majority in the Dail Eireann to Eire's voters.

Balloting was orderly. The counting of the votes in the twenty-six counties will begin tomorrow morning and will continue in most of them on Sunday.

The majority of neutral observers predicted there would be no landslide either for or against the Government, and Mr. De Valera generally was expected to win a small working majority.

NO APATHY

First fears that the voters would be apathetic proved groundless. Fine weather combined with the activity of the two principal parties—the Government Fianna Fail and W. T. Cosgrave's Opposition Fine Gael—brought out a large vote.

The Dail has 138 members. The Government was in a small minority in the last chamber, dissolved May 27, and legislated chiefly through occasional support of Labor and Independents.

After the last election the Government had sixty-nine seats, reduced to an effective strength of sixty-seven through one death and election of a Speaker. The other sixty-nine seats in the House were divided: Fine Gael forty-eight, Labor thirteen, Independents eight.

A feature of today's voting was the large turnout of women. There are 600,000 registered women voters in Eire.

Wisp of Hair Fetches High Bids at Sale

DORCHESTER, Eng., June 17 (AP).—A wisp of hair clipped from the head of Admiral Lord Nelson, famed sea dog who gave the signal "England expects that every man will do his duty," at the Battle of Trafalgar, was sold at auction here today for £11 ($55). The lock was among heirlooms of the family of Masterman Thomas Hardy, Nelson's flag captain. Hardy's nightshirt was knocked down for 32 shillings.

OPPOSE CANAL PROJECT

WASHINGTON, June 17 (AP).—The United States Navy Department joined four other Government agencies today to oppose construction of a canal across Nicaragua at this time. It recommended, however, that the $1,000,000,000 project be studied further.

To Pay Visit to Esquimalt Next Month

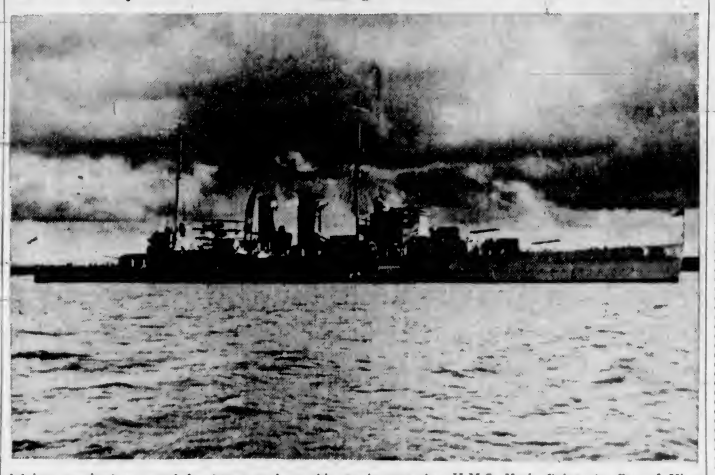

Advices received at naval headquarters here this week state that H.M.S. York, flying the flag of Vice-Admiral S. J. Meyrick, R.N., will reach Esquimalt at 9 a.m., Monday, July 25. The York is coming from the West Indies, and will remain for a two-week stay. The York is a sister ship of H.M.S. Exeter, which was here last Summer.

JEWS SUFFER DAILY RAIDS

Many Arrests Are Made in Homes and Public Places Of Berlin

BERLIN, June 17 (AP). — Propaganda Minister Joseph Goebbels ordered the raids on Jewish homes and amusement places that have become daily occurrences in Berlin since June 1, a high Nazi source declared tonight.

"Dr. Goebbels learned that a constant stream of Jews was descending upon this capital because it was regarded as the only oasis left for Jews," the informant said.

Rightly or wrongly, the Jews believed the presence here of a large diplomatic corps and many foreign correspondents constituted a certain safeguard.

RAIDED BY POLICE

Cafes, restaurants and theatres frequented by Jews and Jewish homes have been raided by secret police since the anti-Semitic campaign stiffened. It was rumored 1,000 persons were arrested.

Lights were suddenly turned up in the Alhambra movie theatre, in Berlin's exclusive West End, and all Jews present were ordered to stand up. They were taken into custody for examination. A similar interruption was reported at the Kurbel cinema, near the Alhambra.

PATHETIC SCENES

Nerves of British and United States consular officials were tried by repeated pathetic scenes in their offices—nervous breakdowns, suicide threats and outbursts of hysterical weeping.

The number of visas granted at the British consulate was estimated at 160 daily. The estimate included Aryan Germans. There was no account of the applications refused.

LIVESTOCK MARKETING INVESTIGATION SOUGHT

OTTAWA, June 17 (C.P.).—Request for an investigation into livestock marketing was made tonight in the House of Commons by Harry Leader (Liberal, Portage la Prairie) and seconded by Rt. Hon. R. B. Bennett, Conservative leader.

Mr. Leader wanted a parliamentary committee set up next session to give farmer members an opportunity to deal more directly with this matter.

Wave of Cholera Sweeping Across India's Provinces

Superstition and Hindu Custom Hinder Fight Against Disease—Death Toll Already Over Sixteen Thousand—Numerous Wells Contaminated

LUCKNOW, India, June 17 (AP).—A wave of cholera, one of the most dangerous epidemic diseases, swept over increasingly large areas of India today while modern medicine and sanitation fought against ancient religious superstition.

Thousands died as the disease was spread by natives ceremoniously carrying out centuries-old religious rites. British-led health authorities were handicapped in efforts to check the epidemic.

An estimated 16,500 persons have died in the United Provinces during the seven-week scourge, said to have reached Afghanistan, beyond the Northwest Frontier, as well as in India's Central Provinces.

WELLS PURIFIED

Many thousands of contaminated wells were purified with 115 tons of potassium permanganate and 600,000 persons were inoculated.

Great numbers of native marriage parties during the present Hindu holy period have seriously hampered control of the disease.

It is an old Hindu custom that bodies of cholera, snake bite and smallpox victims must be dumped into water and be neither buried nor burned. Water is the greatest single carrier of the disease.

CITY BOTHERED BY SURPLUSES

Red Deer's Favorable Financial Position Makes for Other Problems

CALGARY, June 17 (C.P.).—An unusual story was told delegates to the Union of Alberta Municipalities convention here today.

Stories of hard times, of near bankruptcy and insufficient revenues were being told, but Mayor E. S. Hogg, of Red Deer, 100 miles north of Calgary, with a population of 2,200, had a different story.

Red Deer has such a favorable financial position that it was actually becoming a source of worry to city officials, ayor Hogg said.

"News of our good finances and credit balances bring lots of people to the city looking for work. And we don't need them.

WORK IDEA PREVAILS

"Just because we record annual surpluses doesn't mean we have no unemployment," added the mayor.

He had to "apologize" to the city council last year, he said, because it was discovered at the end of the year the surplus was $4,000, double that for which he had budgeted.

"There is nothing mysterious about how Red Deer got on her feet financially," he said.

Revenues from the civic electric light and water plants were largely responsible for the city's good financial position. Most capital expenditures were made from current revenue.

Bennett Supports Leader of C.C.F.

OTTAWA, June 17 (C.P.).—Rt. Hon. R. B. Bennett, Opposition leader, and two Liberal members tonight came to the support of J. S. Woodsworth, C.C.F. leader, in his effort to establish a criminal law sanction for the right of labor to organize.

Mr. Woodsworth's bill to provide penalties in the criminal code for employers who dismiss or intimidate employees for belonging to unions was "talked out" in the private members' hour and will come up again next week.

FINDS DEATH DUE TO STRAINS AND BURNS

LAKEFIELD, Ont., June 17 (C.P.).—A coroner's jury reported last night Canon Charles Hedley, Dean of the Anglican College at the University of British Columbia, died about May 29 of strain on a weak heart and burns suffered trying to extinguish, single-handed, a small bush fire near his country cottage here, eight miles north of Peterborough. Neighbors found his body on June 2.

NOVEL RECORD MADE AT RENO

One Man in Two Divorces And Two Marriages in Two Days

RENO, Nevada, June 17 (AP). — A young millionaire with an unusual record for marital mix-ups went honeymooning with his third wife today after two divorces and two marriages in as many days.

James McDonald III, of San Mateo, Calif., and Boise, Idaho, set a mark yesterday for other clients of Reno's "quick change" divorce and marriage industries to shoot at when he (1) was divorced by his first wife, (2) married his second, and (3) was divorced by her.

Today at Carson City, Nevada's capital, thirty miles south of here, he embarked on his third matrimonial venture.

ONE, TWO, THREE

Wife No. 1 is Mrs. Alecea Breeze McDonald, formerly of Berkeley, Calif. They were married at Elko, Nevada, June 7, 1932, and have a four-year-old daughter, Jacqueline. Mrs. McDonald No. 1 won a divorce yesterday on a charge of desertion. Wife No. 2 is Mrs. Doris Marie Cunningham, twenty-two, of Reno. They were married yesterday to give a legal name to their fourteen-month-old son, James IV. Mrs. Doris McDonald charged cruelty.

Wife No. 3 is the former June C. Kerns, eighteen, of Cassel, Calif. Her parents accompanied her to Nevada for today's wedding.

DIED FROM INJURIES

J. Tsumura, injured with five other Japanese loggers when their speeder collided with a logging truck on the railway track at Fanny Bay Thursday, died last night in Cumberland Hospital. He suffered severe back injuries.

Japanese Trying for Friendlier Relations In Europe's Capitals

Foreign Minister Couples Advances to Great Britain and Russia With Protest of Agreement Between France and China

(Copyright, 1938, by the Havas News Agency)

TOKIO, June 17 (C.P.).—Japan tonight offered a hand of co-operation to Great Britain and an olive branch to Soviet Russia, but raised a diplomatic fist toward France. Simultaneously with announcement of sharp protest to Paris against a Franco-Chinese railroad agreement, Foreign Minister Kazushige Ugaki proclaimed his Government's desire to establish "the closest possible relations" with London and the "friendliest relations" with Moscow.

DEMAND REINFORCEMENT

But General Ugaki added in a prepared statement to the press, the anti-Comintern pact linking Japan, Italy and Germany demands stronger reinforcement than ever.

Pledging vigorous prosecution of the current hostilities to "a successful conclusion," Ugaki predicted the fighting was "certainly nearing an end."

Continued on Page 2, Column 2

THOUSANDS OF COMMUNITIES EVACUATED AS ANGRY RIVERS THREATEN THOUSANDS MORE

Continuing Rains May Cause Widening of Already Huge Flood-Wrecked Area in China—Stemming Great Flood Is Hopeless Task—Japanese Army Must Fall Back

SHANGHAI, June 18 (AP).—Muddy Yellow River waters, sweeping across the heart of densely-populated Honan Province threatened today to engulf 1,500 more villages and hamlets. More than 2,000 communities and countless farms already have been evacuated. Japanese army engineers estimated there are now 700,000 Chinese refugees from the flood.

Heavy rains continued and several additional widening streams were reported swirling southward from their normal beds, threatening to widen greatly the 500-square-mile flood-wrecked area.

With flood damage increasing and with little prospect of immediate relief, the homeless refugees faced imminent dangers of starvation and death from cholera, typhoid and smallpox, diseases which often spread rapidly in the wake of flood.

A HOPELESS TASK

Japanese staff officers at Kaifeng said the task of stemming the flood appeared hopeless as approximately 90 per cent of the great Yellow River's water surged through quarter-mile gaps and rushed southeastward from the Chengchow-Kaifeng region to Chowkiakow, 100 miles away.

The engineers pointed out the Yellow River had not yet reached the usual Summer peak and said there were growing possibilities the flood may continue and possibly may increase until September.

The head of the International Red Cross relief work in Shanghai, John Earl Baker, said "this is the worst

Continued on Page 6, Column 2

Premier Pattullo To See Delegation In Vancouver City

PREMIER Pattullo proposed a plan to save what the Government considered to be a needless trip to Victoria by single unemployed men in Vancouver, in the relief dispute yesterday, when he offered to go to Vancouver on Monday, accompanied by Hon. George S. Pearson, Minister of Labor. The Premier made the announcement in the afternoon, following word that a delegation of the men were planning to come to the Provincial Capital on Sunday.

Take Credit For Raids As "Heroic"

ROME, June 17 (CP-Havas).—Italian newspapers tonight gave credit to Italian aviators in the major aid raids recently carried out over Spanish Mediterranean ports by insurgent warplanes.

The semi-official Vatican newspaper Osservatore Romano warned, however, continuation of the bombings would jeopardize any eventual execution of the non-intervention policy.

"Heroic" exploits of Italian aviators fighting with insurgent General Franco's forces were recounted at length in Rome newspapers.

FLIGHT CAUSES MORE PROTEST

Claim Czechoslovakian Plane Used to Observe German Border Fortifications

BERLIN, June 17 (CP-Havas).—An unauthorized flight today of a Czechoslovak army plane over German territory, allegedly to observe Reich frontier fortifications, was reported tonight by the Deutsches Nachrichtenbuero (D.N.B.), official German news agency.

Simultaneously, Propaganda Minister Joseph Goebbels told a congress of East Prussian Nazis at Koenigsberg that "a nation of 75,000,000 men cannot be provoked for long." Goebbels was speaking of "Czechoslovak provocations" to Germany.

The news agency said the plane came down to within 250 feet of the town of Lam, and flew over the Lam railway station for several minutes.

Tonight's Berlin newspapers stated the German Government will make a vigorous protest.

Goebbels warned "certain foreign circles it is up to them to stop abusing the patience of the German people, which has proved anew its love for peace in recent weeks, and that it is their business to stop inciting Praha."

TO DEDICATE ARCH

OTTAWA, June 17 (C.P.). — Prime Minister Mackenzie King left Ottawa today for Toronto on his way to Niagara Falls where tomorrow he will take part in the dedication of Clifton Memorial Arch, which honors pioneers and rebels of 1837.

ASKS SURVEY OF INDUSTRY

Island Boards of Trade Seek Policy on Canada's Natural Resources

COMOX, B.C., June 17 (C.P.).—The Associated Boards of Trade of Vancouver Island today urged the Dominion Government to make a "thorough survey of British Columbia fisheries and adopt a more vigorous, generous policy on behalf of this great natural resource of Western Canada."

Delegates to the annual convention adopted the resolution on grounds fishing on the Pacific Coast comprised two-fifths of Canada's entire fishing industry, and that "adequate provision should be made in accordance with its value."

PERMANENT PATROL

The resolution further urged that present salmon spawning grounds be made "more easily accessible for fish by employment of a permanent patrol of experienced men to clear jams in rivers and creeks, and link up isolated pools with main streams during the dry season."

In an effort to protect sport fish in the province, the meeting asked the British Columbia Forest Branch not to burn logging slash within 100 yards of streams through logging areas.

It asked that no burning be done on steep banks within 200 yards of streams "to help prevent erosion, flooding and loss of spawn."

THE HOUSING ACT

The convention, on grounds Interior cities had been "opened for benefits under the Dominion Housing Act," to the "discrimination of Vancouver Island," urged that the Associated Boards associate themselves with the British Columbia committee under the Housing Act, in an effort to have loaning companies introduce benefits under the act in

Continued on Page 2, Column 7

Nanaimo Man Again Heads Trade Boards

COMOX, B.C., June 17 (C.P.).—W. W. R. Mitchell, of Nanaimo, today was re-elected president of the Associated Boards of Trade of Vancouver Island at the annual meeting here today.

Duncan MacBride, of Victoria, president of Victoria Chamber of Commerce, was elected vice-president, and M. C. Ironside, of Nanaimo, was named secretary-treasurer.

LATE NEWS BULLETINS

HEAVY RAIN IN SASKATCHEWAN AREAS

LEBRET, Sask., June 17 (C.P.).—More than an inch and one-half of rain fell in the Lebret area late today, within twenty minutes, when a storm of cloudburst proportions swept the valley. Prior to the rain a few hailstones fell, but did no damage to crops or gardens. Rain fell over a wide area in Southern Saskatchewan.

DEMANDING SELF-GOVERNMENT FOR INDIES

LONDON, June 17 (C.P.).—Self-government for the West Indies was demanded today at a meeting of West Indians in London, called to protest shootings and bloodshed in recent labor disturbances in Jamaica. Harold Stannard, the principal speaker, demanding a plan of land settlement, said there was no hope for Jamaica without a complete and clean break from slave mentality.

GERMAN AND AUSTRIAN ARMIES COMBINED

BERLIN, June 17 (AP).—A decree for the co-ordination of the former Austrian army with that of Germany, and an order calling the Austrian men born in 1917 to report between next August 16 and September 10 for military service, were announced today in the official gazette.

LLOYD'S BILL AGAINST FRANCO $70,000,000

LONDON, June 17 (CP-Havas).—Insurance circles here heard reports tonight that Lloyd's was preparing to present Spanish Insurgent General Franco with a $70,000,000 bill for damages done British freighters during air raids while they lay anchored in Spanish Government ports.

JAPAN REJECTS RUSSIAN PROTEST

TOKIO, June 18 (Saturday) (AP).—Japan rejected today a protest by Soviet Russia against bombings of Canton by Japanese warplanes, and countered with a reiteration of her demands that Russia stop sending planes and pilots to China.

MIST HAMPERS AERIAL SEARCH

Flyer Unable to Examine Jordan Meadows Area for Plane Wreck

ZEBALLOS, B.C., June 17 (C.P.).—Poor visibility today held up aerial search for the Ginger Coote Airways' plane which disappeared with pilot and three passengers three weeks ago on a routine flight from Vancouver to this West Coast of Vancouver Island mining community.

Pilot Sheldon Luck, of Edmonton, flew over the Jordan Meadows area of the southern part of the Island, but said he was unable to see through a low-hanging fog that shrouded the district.

Two prospectors and two surveyors had reported seeing a yellow plane in the vicinity about the time Pilot Len Waagen was believed winging over the Island. They also said they saw what they thought might be plane wreckage.

TO SEEK PROSPECTORS

As soon as visibility permits Major George Nicholson, whose wife was among the missing plane's passengers, said Luck would fly to the Jordan area and attempt to get in touch with the prospectors and surveyors who had reported sighting Waagen's machine.

They would be asked to guide Luck to the spot they said they had seen the plane disappear over treetops, Major Nicholson said.

With Mrs. Nicholson and Waagen were Charles Rumsey, Toronto mining engineer, and H. Boyd, of Steveston, B.C.

RESUME MARCH TOWARD VALENCIA

Insurgent Army Smashes Through Defence Along Mijares River After Brief Battle

HENDAYE, France, June 17 (AP).—Insurgent dispatches said tonight General Franco's eastern armies had smashed Spanish Government resistance along the Mijares River and resumed a general advance toward Valencia, thirty-five miles to the south.

Insurgents were said to have occupied for the second time the river town of Villarreal, which had been recaptured by the Government in a counter offensive.

Insurgent dispatches indicated the short-lived Government counter offensive along the Mijares had failed to halt Franco's military steamroller. Previously Government dispatches said their forces had struck back, driving insurgents to the north of the Mijares, and that Government reinforcements were moving up in numbers.

High School Pupils Take Part in Large Prize-Giving Event

Leader Cup, Emblematic of Leadership and Scholarship, Presented to John William Pickford—H. L. Smith, Principal, Commends Students

JOHN William Pickford, 124 Moss Street, Division II, was presented by Capt. A. M. Boyd with the Leader Cup, emblematic of the highest prowess attainable in scholarship and leadership, during the Victoria High School annual prize-giving ceremony yesterday afternoon.

Last year the treasured cup was won by Joseph Adam, a son of Alderman James Adam. It was donated by students in 1929 as a perpetual challenge trophy.

PAYS TRIBUTE

In his opening remarks to 1,000 students gathered at the ceremony, Harry L. Smith, principal of Victoria High School, paid tribute to the athletic and scholastic attainments during the last term. He explained that the Department of Education regulations did not permit scholastic awards.

Of the matriculation students, some 25 per cent have been dismissed from their studies. The balance will write examinations from Monday to Friday. Grades IX, X and XI have been released, with the exception of some Grade XI students writing Grade XII subjects.

Camosun prizes presented were: For best short story, Halcyon Carson; best poem, Audrey Porter; best descriptive sketch, Campbell Williams, and the best photograph, Frank Mylrea.

GIRLS' PRIZES

Miss A. M. McLeod presented twelve members of the girls' hockey team and nine members of the basketball team with "Big V's and Bars." Eleven members of the softball team received "Big V's." Barbara McKay won the ping pong trophy.

Other awards made were: Table tennis cup, R. Dawson; tennis championships, Barbara Hutcheon and Henry Bennett; "Big V's and Bars" for swimming, R. Bradford, N. McDonald, M. Harknett and P. Dyer; inter-year track cup, Grade IX, 127 points; softball championship, the "Aces"; Drake Hardware Rugby cup, the "Blues"; Peden cup, basketball, the "Shamrocks"; Worthington cup, soccer, V.H.S. team; Y.M.C.A. cup, inter-high track and field events, V.H.S. team.

BOYS' TRACK TROPHIES

Henry Rowe received the senior boys' track trophy, Norman Williams the intermediate, John McIntosh the junior, and William Clarke the juvenile trophy. Girls track awards were made to Darlaine Woodburn, senior; M. Chalmers, intermediate, and Diana Cavett, junior.

Portia and Beta Delta Societies prizes, previously awarded, were announced.

In charge of Miss Marjorie Peto, Grade X girls gave a display of dresses made in the home economics department.

Principal Smith announced that a new unit at the high school to give instruction in sewing, cooking and the study of foodstuffs would be in full operation next September.

TO PAY FIRST VISIT TO CITY

Hon. James A. Farley Will Address Men's Canadian Club Here in July

HON. JAMES A. FARLEY

Hon. James A. Farley, Postmaster-General of the United States, and national chairman of the Democratic Party, will pay his first visit to Victoria next month.

In a message received yesterday by John Cochrane and Kenneth Ferguson, of the speakers' committee of the Men's Canadian Club of Victoria, Mr. Farley signified his acceptance of the invitation which they had sent to him, on behalf of the organization, to address the club during his forthcoming visit to the Northwest on his way to Alaska.

Mr. Farley wrote that he would be most happy to visit Victoria and meet the Canadian Club members here. He said he was planning to visit the Canadian Rockies with his two daughters, and anticipated a delightful vacation in Canada.

The Postmaster-General will attend the national rally convention of the Young Democratic Clubs of America, which will be held in Seattle on July 14, 15 and 16, following which he will sail for Alaska, returning about July 28. Whether it will be a luncheon or a dinner meeting that Mr. Farley will address here is not known at present, while the exact date of his visit to Victoria has yet to be fixed.

JAPANESE TRY FOR FRIENDSHIP

Continued from Page 1

This was the first time since signing of the anti-Comintern pact between Tokio and Berlin in November, 1936, that a Japanese Foreign Minister had officially called for improved relations with the Soviet Union.

ACCORD ASSAILED

The Japanese protest to France assailed a Franco-Chinese accord for construction of a railway from French Indo-China into Kwangsi Province of South China. Such a project, the protest charged, would open another route to send arms and munitions from French territory into South China.

Venezuela is preparing to launch its three-year programme of improvement of communications, agriculture and general social conditions.

B.C. NORMAL AWARDS SET

Sixty-Five Student Teachers Receive Certificates From Victoria Tests

Sixty-five student teachers were awarded diplomas at the Provincial Normal School, Victoria, as a result of the term closing on June 10 last, it was announced yesterday by the Council of Public Instruction. Seventy-four students attended the term, several taking refresher courses.

Honor standing was awarded to John Albert Bulinckx, Saanich; Ulah Bernice Jacobson, Oliver; and Bernard George Webber, Shawnigan Lake. Two Strathcona Trust medals were given; one to Ellen Murray Emery, Victoria, and the other to Howard Byron Barnett, Shawnigan Lake.

SECURE DIPLOMAS

The names of others successful in their tests, in alphabetical order, were cited as follows:

Grace Edna Allen (Stewart), Margaret Joan Anderson (Courtenay), Robert Vincent Anderton (Victoria), Phyllis Metcalfe Awmack (Victoria), Howard Byron Barnett (Saanich), Lilian Elizabeth Bartholomew (Revelstoke), Myrtle Bessie Bedford (Kincaid, Sask.), Rosemarie Eileen Beech (Salmon Arm), Lawrence Joseph Bornais (Kelowna), Harold Braathen (Windermere), Jeannette Margaret Brown (Vernon), Jean Patricia Browne (Vernon), Margaret Rosalie Caldwell (Ahousat), Genevieve Churchman (Rosetown, Sask.), Ruby Bernice Cundy (Kelowna), Phyllis Lucille Daem (Revelstoke), Gertrude Olive Davenport (Revelstoke).

Dora Davey (Saskatoon), Kathleen Rose Dewdney (Penticton), William Patrick Dixon (Winnipeg), Ellen Maureen Emery (Victoria), Evelyn Annie Grace Fawcett (Duncan), Margaret Auld Forbes (Prince George), Kathleen Jean Gallaher (Nelson), Anne Millicent Hendry Galloway (Duncan), Audrey May Yuill Hamilton (Victoria), Arthur Thomas Hardwick (Regina), Mollie Holden (Saanich), Freda Horlick (Nelson), Rowland Gordon Hughes (Salmon Arm), Edna Margaret Jarbeau (Nelson), Ronald Frederick Jeune (Victoria).

Muriel Margaret Kingston (Canoe), Graham Esler McCall (Victoria), Lucille Patricia Mackay (Victoria), Edna June McKenzie (Nelson), Edith McLean (Invermere), Margaret Whittet McMurray (Rutland), Naomi Makepeace (Cobble Hill), Albert Hedley Manifold (Nanaimo), Thomas Walter Mayne (Victoria), Hilda Minnie Nuttall (Westview), Robert John Ohs (Port Alberni), Elizabeth Isabell Pattinson (Cranbrook), Pauline Margaret Alice Prescott (Salmon Arm), Ruth Thompson Pringle, (Victoria), Ruth Mary Rennie (Merville), Kathleen Georgina Riley (Victoria).

Robert Henry Donald Roberts (Duncan), Mary Evelyn Sawyer (Kamloops), Lorraine Pauline Spencer (Kamloops), Walter Henry Stuart (Cobble Hill), Bertha Ann Sutherland (Grand Forks), Gordon Porte Trotman (Medicine Hat, Alta.), Annie Mary Turner (Cadboro Bay P.O.), Elizabeth Florence Vanbuskirk (Fernie), Annie Mae Voisey (Cranbrook), Phyllis Mary Spencer Walker (Quathiaski Cove), Mary Margaret Watt (Kamloops), Margaret Marion Williams (Kamloops), Marie Emma Dorothy Williamson (Revelstoke).

THREATEN TO CALL GENERAL WALKOUT

Continued from Page 1

tral committee on the Public Service Union declared the Government's failure to act on pay increases to meet rising living costs left "no recourse except the forms of action which workers in private industry have used with such success."

The strike threat came at a time when the Cabinet is preparing elaborate demonstrations of internal solidarity and for a state welcome for King George and Queen Elizabeth, June 28.

Repeated efforts to open negotiations for pay raises have been met by Daladier's refusal on grounds they would impose too heavy a financial burden on the Government and would endanger economic reforms.

UNABLE TO FORCE ACTION

The workers had hoped Socialists and Communists in Parliament who had been committed to their support would be able to force action, but the premature adjournment wrecked these hopes.

An hour after the Premier adjourned Parliament despite protests of Socialists and Communists, his supporters in the Foreign Affairs committee of the Chamber of Deputies rejected a Communist resolution proposing France open her Pyrenees Mountains frontier to aid Government Spain.

A Government spokesman warned the committee abandonment of non-intervention might wreck the country's unity with Great Britain and isolate France in relations with Germany, Italy and insurgent Spain.

FINDS DENTURE IN FISH

BOSTON, June 17 (AP).—Boasting a new high in fisherman's luck, William Mayo, crew member of the New Bedford dragger, Adventure II, said today he had lost the upper plate of his false teeth overboard on the fishing banks, only to recover them two days later in a fish. Captain Fred Surette vouched for the story.

TO GIVE ILLUSTRATED PROGRAMME TOMORROW

An illustrated programme entitled "Let the Little Ones Come" will be presented by children members of the Foursquare Gospel Lighthouse, at Blanshard Street and Pandora Avenue, tomorrow evening.

A considerable amount of time and energy has been spent in the development of this programme, produced by Rev. Baker.

GUN PRACTICES TO START SOON

B.C. Coast Brigade Will Encamp at Fort Macaulay Early Tomorrow

LIEUT.-COL. VINCENT McKENNA, M.C.

Parade ground at Fort Macaulay will once more resound to the tramp of army boots at 10:30 o'clock Sunday morning, as 200 men of the 5th B.C. Coast Brigade, Royal Canadian Artillery, prepare for twelve days under canvas at Esquimalt, in the unit's annual training period.

Co-operation of employers this year will enable the unit to abolish last year's system of training only in the evening, by allowing members otherwise employed two weeks' free time for continuous training. In many cases employers, when approached by members of the national defence committee of the Chamber of Commerce, agreed to give their employees two weeks with pay, in addition to their regular holidays.

Work of the committee will this year not only make possible a more continuous training period, but has been instrumental in raising the attendance figures from 125 men in 1937 to the present total of 200.

MUSTER PARADE

As a preliminary to the following week of intensive gunnery training, a muster parade on Sunday morning will be followed by a free afternoon. The following day all gunners will start their regular schedule of seven hours' daily training.

Schedule planned at present has fixed Sunday, June 26, for a church parade, to be followed by a sports day, and the second week of training will mark the beginning of actual gun practice. Twelve-pounders, six-inch, 9.2's and anti-aircraft batteries will all be detonated during the course, the larger calibres firing sub-charges for fear of shattering neighboring window panes.

PROVIDE RELAXATION

Through the assistance of the British Columbia Game Board, a display of movies, showing the province's game, will combine with planned smokers to provide relaxation for the militiamen. The camp will be in charge of Lieut. Col. Vincent McKenna, M.C., commanding officer of the brigade.

Plans for other regiments list the city's only militia infantry unit, the First Battalion Canadian Scottish Regiment, as ready to go into camp as Sidney on July 17. Vancouver's infantry units and the Rocky Mountain Rangers from the Mainland Interior will also participate, it was announced.

Machine gun units, including the Second Battalion M.G.) Canadian Scottish, will pitch their tents on Heals Rifle Range on July 24.

CLAUDE BAKER HEADS TYPOGRAPHICAL UNION

INDIANAPOLIS, June 17 (AP). — The board of electors of the International Typographical Union announced tonight Claude M. Baker, of San Francisco, had defeated Charles P. Howard, of Chicago, incumbent, for International president of the union by almost 14,000 votes.

The final count from the 807 locals was: Baker, 37,229; Howard, 23,344.

Relief Figures

Relief department figures show that assistance to the unemployed last month cost the city $11,753.34, and the Government $6,146.20. Including the city and Government shares, the total cost was $17,899.54, compared with $24,619.36 in May, 1937.

Married units received a total of $12,440.41, and single unemployed $5,459.13. In April, the figures were $12,829.44 and $5,366.19, respectively.

Weekly Awards To Be Given in Local Contest

Those who buy votes for one of the six youthful contestants in the "Miss Victoria" contest will also be eligible to compete for a weekly prize, this week's award being 200 gallons of gas, through the courtesy of the Buckle Service Station.

Each ticket, which represents ten votes, entitles the holder to estimate the number of articles in the jar on display at Spencer's Douglas Street entrance. Tickets for the first week's contest must be deposited in the ballot box not later than 6 p.m. on Saturday, June 25. Other valuable prizes will be given away in succeeding weeks.

Preliminary vote counting will commence this evening and the standing will be announced periodically until the close of the contest on July 23. A bulletin board that will tell the standing of the contestants will be erected on the marquee of the Douglas Street entrance of David Spencer, Ltd.

NEW RECORD IS SET BY DROUTH

Total Precipitation for Victoria Far Below Fifty-Year Average

With a new dry spell record safely established, Jupiter Pluvius continued to mock gardeners in Victoria and vicinity by festooning the sky with darkly banked rain clouds that failed to relieve the longest drouth in the city's history for the past nine years. Observers on Gonzales Hill, however, held hope that scattered rains would fall within the next twenty-four hours.

Alone in its lack of rainfall, the lower section of Vancouver Island was the only part of the province to escape the general rains that fell heavily Up-Island and on the Mainland yesterday. Freshening winds at sunset dispelled hopes of local gardeners anticipating a shower.

Compared with last year's readings for the same period of time, total precipitation for Victoria between January and June 18 was only 9.36 inches, as against 13 inches in 1937. This year's reading is 2.57 inches below normal readings for the past fifty years, meteorologists said.

SPEAKER LAUDS PRISON REFORM

Borstal System Used in Burnaby Correction School Praised by Minister

Stressing the need for differentiation between relaxation of prison measures in order to rebuild characters of juvenile prisoners, and mere softness of discipline, Dean Spencer Hayward Elliott last night pointed out to members of the John Howard Society dangers that attended complete abolition of punishment for offenders. More than fifty members of the society attended the annual meeting in the Y.W.C.A.

"The work your society is doing to ameliorate the prison conditions should not be confused with softness," he said. "If on the other hand you accept fully the laws governing community life and still set the offender on the right path by firm yet kindly treatment, there should be no cleavage with civil authorities.

Commenting on the present Borstal system in England, the Dean told his audience that less than 25 per cent of the first offenders appeared before magistrates a second time. In closing his address, he lauded efforts of present prison officials at Burnaby in segregating youthful and older prisoners.

Following Dean Elliott's discourse, a vivid account of the improvement in conditions effected during the past few years by installation of the Borstal system at the Burnaby reform school, was given by W. M. Hotham. Election of officers and a general discussion concluded the meeting.

Officers chosen for the coming year are: Rt. Rev. H. E. Sexton, Bishop of Columbia, president; Rev. G. R. V. Bolster, vice-president; Mrs. W. E. M. Mitchell, honorary secretary; H. G. Wyatt, treasurer. Board members consist of Dr. D. M. Baillie, Rev. A. E. Whitehouse, Rev. F. Comley, Miss L. McLaughlin, W. M. Hotham, Walter Miles, Mrs. Alan Campbell, Major J. B. Hardinge and Rev. Father J. R. Buckley.

At the Hotels

DOMINION

E. A. Baker, Moose Jaw; D. Whillens, N. B. Pitman, Vancouver; M. Hoff, L. Shippey, Seattle; J. Whitten, Vancouver; Mr. and Mrs. W. Mouat, Mr. and Mrs. R. Morris, Ganges; Misses R. Zinsley, M. Bradford, Portland; Misses G. Gillett, E. Langham, Houston, Texas; Misses G. Wells, R. Wells, Birmingham, England; Miss M. Johnston, Canton, Ohio; Miss N. Berryman, Portland; R. Speers, D. Coultis, Creston and Turner Valley; G. Murrell, West Vancouver; Mrs. H. Lessen, New York; F. Guethlein, Cincinati, Ohio; V. H. Graham, Port Alberni; M. Barr, Vancouver; Miss H. C. McCune, Pendleton, Ore.

APPROVE PLAN TO ENCOURAGE CITY BUILDING

Realtors See Need to Make Reverted Lands Revenue Producing

OFFER SUPPORT FOR COUNCIL'S CAMPAIGN

Ways and means of popularizing reverted properties and inducing prospective home-builders to take up lots within the city boundaries, by means of an advertising campaign to emphasize the advantages of living in the city, were discussed at a special luncheon meeting of the Real Estate Board of Victoria, held in Spencer's dining-room yesterday.

Aldermen R. A. C. Dewar and Arrchie Wills, of the city lands committee, and Aldermen S. H. Okell, Alex Peden, and W. H. Davies attended the meeting, and Alderman Dewar addressed the board on the council's programme for the construction of dwellings in the city.

The board passed a resolution endorsing the city's proposed advertising campaign, and commended the council on its action in demolishing old and unsightly buildings.

CITY'S FINANCES

Reviewing the steps taken by the council to refund the city's debt, David Leeming, chairman, expressed the opinion that the city was now in a position where, by continuing to exercise economy, it would be able to decrease the tax rate. At present the surrounding municipalities offered the inducement of lower rates, but it could be seen that their rates were constantly increasing, and in time they would approximate those of the city. The question now confronting the City Council was how to get the reverted properties back onto the tax roll.

Alderman Dewar explained that the City Council proposed to inaugurate a limited advertising campaign, not to advertise particular properties, but rather to show people contemplating building the advantages of having their homes in the city.

TAXATION QUESTION

To the prospective home builder, the question of taxation was usually the first consideration, Alderman Dewar continued. The city's tax rate was higher than those of the surrounding municipalities, but the city believed that to be offset by the services provided by the city that were not available outside. Transportation was in important consideration, and the speaker predicted that when the street cars ceased to operate, the fares on whatever services were established would be higher than at present.

The lands committee of the council wanted the active co-operation of the men in the real estate business, Alderman Dewar said. He told of the lots the city had for sale, and declared his belief that these could be made revenue-producing again. With increased revenue from the reverted lands, the council would be able to make another reduction to the taxpayer next year, he said.

PROPERTIES AVAILABLE

Major M. Kirkpatrick Crockett, city lands commissioner, stated that the council had lots for sale in all parts of the city. At present there was a keen interest in properties north of Hillside Avenue and east of Quadra Street, he said, and the old Victoria West subdivision was now coming into its own. In the Fairfield district there were many fine lots, within easy walking distance of the city, and the council owned some nice properties in Foul Bay. There was no area in which the city could not supply a demand, and all data concerning the properties could be obtained at the land office.

James Forman contended that past councils had made a mistake in exaggerating the assessments of lands for taxation purposes, and stated that the surrounding municipalities had an advantage over the city in that they had assessed properties on their saleable value.

F. E. Winslow, W. O. Wallace, F. B. Pemberton and Mr. Leeming entered into the round-table discussion that followed, referring to anomalies in taxation, and suggested ways in which the city could create a demand for its tax sale properties.

ASKS SURVEY OF INDUSTRY

Continued from Page 1

such Vancouver Island cities as were not now affected.

Another resolution, dealing with cost of education, read as follows:

"Resolved that the A.B.T.V.I. urge the Provincial Government to remove the school tax from land and improvements, and levy a tax on all income without exception, of an amount sufficient to cover cost of education."

SHAWNIGAN ROAD

The convention asked that the British Columbia Minister of Public Works, Hon. H. M. MacPherson, make an "immediate start to remedy the situation" in regard to improvements "promised" on the Shawnigan Lake Road.

Delegates further suggested to the Provincial Government that the Sproat Lake-Tofino Road was the "most important new road construction on Vancouver Island."

B.M. Clarke
711 YATES STREET
HEAVY SERVICE-WEIGHT HOSE, No. 199
$1.00

PHONE
Empire 4138 for
Standard Burner Oil
Promptly Delivered
C. J. McDOWELL
1000 Douglas Street

FOR SATURDAY'S BARGAIN SHOPPERS

MEN'S WORK SHIRTS—Navy blue chambray Work Shirts, triple stitched, full yoke. All sizes. Regular 98c ... 49c
MEN'S COTTONADE PANTS—Hard-wearing Pants in assorted dark patterns, finished with five pockets, belt loops and cuff bottoms. All sizes ... $1.49
MEN'S SUIT BARGAIN—Fine worsted with overcheck pattern. Here is a special price to clear these Suits out. Sizes 35 to 40 only. Reg. $14.95. Saturday Special, Each ... $10.00
MEN'S BELTS — All rubber "Viceroy" brand. All sizes. Special ... 10c
MEN'S KHAKI COVERALLS—Regulation styles. Full cut. All sizes. Regular price $2.25. Anniversary Special ... $1.49
MEN'S TWEED CAPS — Assorted dark patterns. Sizes 6⅝ and 7 only. Saturday Special ... 10c
"PECCARY" GARDENING GLOVES — Washable suede in ladies' and men's sizes. Per pair ... 35c
LADIES' HANDBAGS — White, black and brown. Values to $1.00 ... 49c
GIRLS' PASTEL PRINT DRESSES—Bolero or shirtmaker styles. Lovely range of styles and shades. Sizes 8 to 14 ... $1.95
BOYS' SUN HELMETS—Adjustable to all head sizes. Each ... 15c
CHILDREN'S COTTON GOLF HOSE — Three-quarter length. Fawn and grey patterns. Sizes 6 to 9½. Regular price 25c ... 15c
SATIN TOPPERS to be worn under suits. Shades are royal, eggshell, white or navy. Regular price 75c ... 39c
WOMEN'S RAYON PANTIES or BLOOMERS — Fancy knit patterns. Tea rose or white. Regular price 50c ... 39c

25 DOZEN ONLY
EXTRA SPECIAL 15c
40-INCH BLEACHED COTTON PILLOW SLIPS—Limit 2 to each customer

The "WAREHOUSE"
DOUGLAS ST. GOVERNMENT ST.

New Arrivals of Lansea Knitted Suits
These are fashioned in Paris and made in Scotland. Colors: Turquoise, White, Shell, Wheat Gold, Ripple Green, Opal, Betty Blue, Laguna, Wild Rose, Dusky Rose, Empress Blue. Sizes, 16 to 42.
Scurrah's LIMITED
728 Yates St. E7811

A Life-Long Gift for the June Bride
18" Sheffield Reproduction Tray $10
14" Queen Anne Waiter ... $12.50
36" Sheffield Reproduction Tray $30
22" Sheffield Reproduction Tray $65
F. W. FRANCIS
1210 Douglas Street Jeweler

Tye & Rawson Mimeographing
Typewriting - Bookkeeping
512 UNION BLDG. G 1875

SEE THE NEW
BURBANK RANGES
From $48.00 to $159.50
Coast Hardware
1418 DOUGLAS STREET

VACATION
Want
a sail boat, a canoe, an outboard motor, a trailer . . . a camp site. Keep a watch on The Colonist Classified for these and a hundred other Vacation needs. Turn to The Colonist want ads now and save money.
The Daily Colonist
Classified Ad. Dept.
Phone E 4114; Office Open 8 A.M. to 10 P.M.

Dr. Chase's Nerve Food for New Pep and Energy

Old Kentucky CIGARETTES

Hercule Poirot TRAILS A JEWEL THIEF!
"DEATH ON THE NILE" A NEW HERCULE POIROT NOVEL
1. "Say, a man who looks like that just checked in 1307, Mr. Poirot. He had an alligator bag—plenty heavy, too. He's out now, though—I saw him go into the barber shop just a few minutes ago." "Come, Inspector, let's look in that bag."
2. "Nothing here but clothes and some whisky, Poirot. I know he has the jewels with him, though. Let's hide until he comes back." "Look for a secret compartment. Or perhaps there's a fake cap on one of these bottles."
3. "What's the meaning of this, Poirot? Trying to get away with my favorite rye? I thought you were burglars!" "M'sieur Beaton! You—here! We were told you answered the description of a jewel thief. Barré bleu, you do! But the bell-boy said you were out!"
4. "Something's wrong. But have a drink since you've already opened the bottle. It's a rye that has no double!" "Merci, M'sieur. Ah h-h, superb! A good rye is harder than a jewel thief to track down, and this HIRAM WALKER'S—it has indeed the real rye flavor!"
Walker's Old Rye Whisky 7 YEARS
CAUGHT! — HIGH-PRICED TASTE IN A LOW-PRICED RYE!
Like Hercule Poirot, you know that a really good rye is hard to find. But do you know why? Simply because it's the hardest of all whiskies to make. Then your best clues to a good rye are the equipment and experience of the distiller. You will be lead directly to HIRAM WALKER'S OLD RYE—for the clues show it is made by Hiram Walker, who has had 80 years of rye-making experience! Get HIRAM WALKER'S OLD RYE tonight . . . and win a rich reward of real rye flavor!
16 oz. $1.50
25 oz. $2.25
Double Your Enjoyment with Hiram Walker's
PRODUCT OF HIRAM WALKER & SONS LIMITED, CANADA
For Sale at Vendors or Direct From "Mail Order Department," Liquor Control Board, Victoria, B.C.
This advertisement is not published or displayed by the Liquor Control Board or by the Government of British Columbia

MARINE and TRANSPORTATION

FLAGSHIP IS COMING HERE

H.M.S. York, With Vice-Admiral S. J. Meyrick Aboard, Due July 25

H.M.S. York, flagship of the America and West Indies Station, will pay Esquimalt a two-week visit, arriving here on Monday, July 25, according to advices received at Canadian Navy headquarters here during the week. The York flies the flag of Vice-Admiral S. J. Meyrick, C.B., commander-in-chief of the station. Included among the York's officers will be Paymaster Commander G. A. Youle, O.B.E., who spent some time at Ottawa on loan from the Royal Navy in a secretarial capacity with the Canadian Navy some years ago.

The complete list of officers aboard the York is as follows: Vice-Admiral S. J. Meyrick, commander-in-chief; Paymaster Commander R. H. Pearce, Paymaster Lieutenant A. G. D. Davidson and Flag Lieutenant J. S. H. Lawrence, of the admiral's personal staff; Paymaster Lieutenant L. W. B. Cotching, Major R. A. R. Neville, R.M., and Paymaster Sub-Lieutenant G. H. L. Wilson, ship staff officers.

Flag Captain H. E. Morse, D.S.O.; Commander G. D. Belben, D.S.C.; Lieutenant-Commander (T.) R. J. H. Ryan, Lieutenant-Commander A. A. Murray, Lieutenant-Commander (N.) B. I. Robertshaw, Lieutenant-Commander (G.) A. C. Luce, Lieutenant-Commander C. G. W. Donald, Lieutenant-Commander P. J. H. Bartlett, Lieutenant (O.) R. R. Wood, Lieutenant W. J. R. Campbell, Lieutenant R. N. Hankey, Engineer-Commander K. D. P. Hall-Patch, Lieutenant (E.) T. B. Yates, Lieutenant (E.) A. F. Turner, Major (R.M.) L. Mercer, Instructor Lieutenant-Commander J. R. Wilson, B.Sc.

SURGEON COMMANDER

Surgeon Commander D. H. Kernchan, M.B.; Paymaster Commander G. A. Youle, Surgeon Lieutenant W. B. Teasey, M.B.; Paymaster Lieutenant W. H. Heathcote, Paymaster Lieutenant P. W. T. Hanmer, Sub-Lieutenant M. P. Pollock, Sub-Lieutenant (E.) H. J. C. Richardson, Commissioned Gunner R. G. W. Mills, Commissioned Gunner A. W. Baker, Commissioned Gunner R. A. Cook, Commissioned Engineer F. R. Hammond.

Senior Master J. Cullen, Gunner G. H. Read, Signaller Boatswain E. F. Habgood, Warrant Shipwright N. C. La Gassick, Warrant Engineer C. Matthews, Warrant Electrician G. W. Cooper, Warrant Technician S. A. Ryall, Midshipmen M. Phipps, B. G. O'Neill, J. Ritmead, R. B. Richardson, A. H. St. G. Gore-Langton, W. F. Paterson, F. D. Adams, V. J. Dyke, Paymaster Midshipman R. H. P. Browne and Paymaster Midshipman R. H. Martin.

Small Yachts of Local Club Will Be Racing Today

MATINEE racing events at Cadboro Bay this afternoon will include competitions for star, dinghy and snipe classes. The stars will contest the fifth of the series for the Longstreth Cup and the smaller boats will sail for the Devonian Cup. The races will start at 3 o'clock. On Sunday, the first of a series of dinghy contests for the George Broom Cup will be run off over the course of the Royal Victoria Yacht Club.

SERVICE WILL RESUME TODAY

Island Airways Plane Will Go Out on Victoria-Vancouver Run

Island Airways will resume its interrupted air service between Victoria and Vancouver today, according to Walter Miles, of 606 Humboldt Street, local agent of the air concern.

The Waco plane which started the service some time ago and has been receiving some necessary alterations, pending resumption of service across the Gulf, arrived in Victoria at 7 o'clock last evening, with Pilot Finney in charge, and W. J. Dyson, head of Island Airways, a passenger.

The ship will not make any trips to Vancouver, Mr. Miles stated, but will be available at the landing place, Esquimalt, between the hours of 1 and 3 p.m. for anyone wishing to make sightseeing trips over Esquimalt and Victoria. Regular flights will be made commencing Monday.

Traffic officers of Paris have been instructed to be as keenly on the alert for auto horn blowing or open exhausts as they are for murder or burglary.

SERVED FOR MANY YEARS

Railway Veteran Samuel Phipps Celebrated 92nd Birthday at Vancouver

VANCOUVER, June 17.—"Grand Old Man" of the Canadian Pacific Railway, Samuel Phipps, who took his first railway job in Canada at Montreal as an office boy in 1858, celebrated his ninety-second birthday here today.

He was superannuated from the post of district master mechanic at Vancouver in 1913, and on July 1 will complete a quarter of a century on the Canadian Pacific's pension rolls. His retirement on July 1, 1913, ended a thirty-one-year stretch with the Canadian Pacific in the West, but his railway service in Canada extended back through fifty-five years.

Son of a locomotive foreman for the Great Northern Railway in England, Samuel Phipps was born in Bristol, June 17, 1846, and came to Montreal in 1858 to join the Grand Trunk Railway as office boy for the superintendent of motive power. By 1869 he was a fitter's assistant, and later in the same year joined the Whitby & Port Perry Railway. He ran an engine at the age of sixteen years, and was given a passenger locomotive between Toronto and Kingston when he was twenty-three.

WENT TO WINNIPEG

He went to Winnipeg by way of Milwaukee and St. Paul in 1881, before the Canadian Pacific had built its line around the north shore of Lake Superior, and in the same year became locomotive foreman at the Manitoba capital, where he serviced such famous engines as the Countess of Dufferin and Sitting Bull. During the strike of 1885 he deserted the roundhouse for the footplate to operate an engine once again, a job he shared with the late J. M. Egan, then the Canadian Pacific's bustling general superintendent.

His ninety-second birthday today brought telegrams and other messages of felicitation from all parts of Canada. Of the nine children born to Samuel Phipps and his wife, the late Amelia Jane Todd, whom he married at Belleville, Ont., in 1867, five are still living: Mrs. R. M. Maitland, Vancouver; Mrs. S. C. Yound, Port Arthur; Mrs. Florence Sillar, Handon, England; Mrs. E. R. Wayland, Kent, England, and Harry Phipps, Toronto.

PRICES OF HALIBUT

PRINCE RUPERT, June 17 (P).—Halibut sales on the Prince Rupert Fish Exchange today: Canadian, 42,000 pounds at 6.4 cents and 5 cents to 6.9 cents and 5 cents; American, 82,000 pounds at 7 cents and 5 cents.

WHEN MAILS CLOSE

BRITISH MAILS

1.10 p.m., June 12, Duchess of Bedford. 4 p.m., June 16, Queen Mary, via New York, air mail closes 6.30 a.m., June 20. 1:10 p.m., June 21, Empress of Britain.

AUSTRALIA AND NEW ZEALAND

11.15 p.m., June 18, Monterey, via San Francisco.

ATLIN AND YUKON

1.10 p.m., June 19, 29, July 2, via Vancouver. 11.15 p.m., June 21, July 2, via

Served With Shanghai Police

—Photograph by Associated Screen News.

MAJOR F. W. GERRARD

Who arrived in Victoria aboard the Canadian Pacific liner Empress of Japan from the Orient, during the week, is a former commissioner of the Shanghai Municipal Police, and will make his home on the British Columbia coast. He retired recently after a long term of service with the famous law-enforcement body in the metropolis of the China coast.

Vancouver Shipping

VANCOUVER, June 17 (P).—The Greek freighter Ss. Tasia arrived here today to Seaboard Shipping Company, Ltd., to pick up the cargo originally scheduled for the British freighter Ss. Harmanteh. The latter vessel went on the rocks in the Strait of Magellan a few weeks ago.

Halibut sold on the Vancouver Fish Exchange today totaled 41,000 pounds, 5,000 chicken bringing from 5.1 to 5.7 cents, 32,000 medium 6.7 cents and 4,000 large at from 5.5 to 5.7 cents. Also sold was 2,500 pounds red cod at 3.5 cents.

The steamship Prince Robert sailed overnight for Skagway, Alaska, with 310 passengers.

QUALICUM CLUB NAMES OFFICERS

QUALICUM BEACH, June 17.—An excellent report of the year's activities was presented at the annual meeting of the Qualicum and District Canadian Club, held at the Sinset Inn here. Membership was maintained at last year's level, with many attending individual lectures as guests, and the financial statement showed a very satisfactory credit balance.

Officers for the coming year were elected as follows: President, R. I. Knight; vice-president, R. Newman; secretary-treasurer, Col. A. Playfair; committee, Mrs. W. M. Wilcox, Mrs. H. K. Harrison, Mrs. W. Leakey, Miss S. P. Stewart, Mrs. C. Davidson, Rev. J. A. Petrie; delegates to regional conference, Mrs. H. K. Harrison, Col. A. Playfair. Meetings will be resumed in September.

DUNCAN HOLDS ANNUAL SHOW

Fine Display of Flowers Exhibited for Competition—List of Awards

DUNCAN, June 17.—A wealth of beautiful blooms were exhibited in Agricultural Hall here Wednesday on the occasion of the annual Summer flower show put on by the Horticultural Branch of the Cowichan Agricultural Society. Delphiniums, roses and peonies, flowering shrubs and rock plants were all well represented.

A lovely non-competitive display of sweet peas, shown by Crosland Brothers; peonies displayed by E. W. Neel and fragrant roses of all sorts shown by Layritz, of Victoria, added greatly to the attraction of the show. E. W. Forward, of Ladysmith, was awarded the S. K. Matterson Cup for the champion rose of the show. Mr. Forward also won the Mrs. M. R. Jamieson Cup for a box of six exhibition roses, the Horticultural Society's Challenge Cup for a collection of twenty-four varieties of roses, and the J. A. McKinnell Cup for three exhibition roses. The Layritz Nurseries Cup for six decorative roses went to F. N. Parker; the C. Wallich Challenge Cup for three decorative roses went to Mrs. E. C. Trench, and Mrs. J. E. Eastwood won the Wallich Cup for six roses, any variety. Mayor James Greig presented the cups to the winners at the close of the show.

The following is a list of those who were awarded prizes in various classes: E. W. Forward, Mrs. E. C. Trench, W. M. Maclachlan, F. N. Parker, C. H. Henniker, Mrs. A. J. Johnson, C. Wallich, Mrs. G. H. Townsend, Mrs. J. C. Eastwood, Mrs. H. W. Dickie, Mrs. R. M. H. Shaw, Mrs. E. Bailey, Mrs. H. Savage, Mrs. F. S. Leather, Mrs. A. C. Curnock, J. H. Prichard, F. B. Carberry, Mrs. G. M. Beaver, E. W. Neal, Mrs. Dawson-Thomas, Joan Farwell, Betty Blanchard, Miss M. G. Rice, Miss Dawes, Mrs. S. Rice, Mrs. A. C. Johnston, Mrs. Colborne.

STOCKHOLM, June 17 (AP).—August Aakesson, forty-nine, president of the board of the Swedish-American Steamship Line, died today.

Nerves Were So Bad Could Not Stand The Children Playing

The happiness of every home depends largely on the health of the wife and mother. If she is nervous, peevish and irritable, worried by the cares of the household, and tormented by the pains and irregularities that accompany a run down system, there can be no happiness in the home for the husband and children.

Women who are weak and run down, nervous and irritable should take a course of Milburn's Health and Nerve Pills to help restore them to the blessing of good health.

MRS. THOMAS KIRK, Nestor, Alta., writes:—"I was in such a weak, run down condition before I started using Milburn's Health and Nerve Pills I could not do my housework, and would be so nervous I could hardly stand the noise of the children at their play. Now, after taking three boxes of H. & N. Pills I feel like a different person.

I shall always tell anyone not feeling well to use your medicine."

Put up by The T. Milburn Co., Ltd.

YACHT HERE FROM SOUTH

Cachalot, Which Figured in Lindbergh Kidnapping Case, Cruising North

A yacht which was very much in the news a few years back arrived in Victoria last evening and is now alongside Enterprise Wharf, where she will remain for several days while her owner and his guests visit points of interest in the vicinity of the city.

The yacht is the Cachalot, at present owned by O. C. Field, Los Angeles. She came into the Inner Harbor from sea via Port Angeles, where she embarked Mr. and Mrs. Field and family, and Mr. and Mrs. A. L. Hendrickson and two children.

The Cachalot is well-known on the Atlantic Coast, has made some long cruises under her former owners, and when owned by a Mr. Foster was placed at the disposal of Colonel Charles Lindbergh when he was endeavoring to contact the kidnappers of his son.

The schooner-rigged craft is captained by W. H. Williams. She is eighty-seven feet overall, and has a beam of twenty feet and was built at Damascotta, Maine. She is propelled with a 120-horsepower Kahlenberg Diesel engine and has a 3,000-mile cruising radius without refuelling.

Mr. Field is no stranger to Victoria, having been here before. He is an oil operator in California. Leaving Victoria, the party will cruise through British Columbia and Alaska waters. Although he has owned the Cachalot for two years, this is the first long cruise he has made aboard her, Mr. Field stated last evening.

MAIL AND SHIPS

WEATHER REPORT

ESTEVAN—Overcast; northwest, light; 30.14, 51; light swell.
LENNARD ISLAND—Partly cloudy, west, moderate, 30.15, choppy.
PACHENA—Clear, northwest, moderate, 30.00, 55, light swell.
CARMANAH—Clear, west, light; 30.12, light swell.
CAPE BEALE—Clear, northwest, light; 30.10; light chop.

WIRELESS REPORT

PRINCESS NORAH—At Port Alberni at 10 a.m.
TILSINGTON COURT—Left Vancouver on Thursday for United Kingdom.
PRIMERO—Bound Englewood from Port Alberni, passed Estevan at 2 a.m.

SHIPPING CALENDAR

TO ARRIVE

EMPRESS OF JAPAN — Philippines, China, Japan, Hawaii, June 18.
TYNDAREUS—China, Japan, June 20.
HIYE MARU (Vancouver)—Japan, June 22.
DAMSTERDYK—Rotterdam and London, June 24.
PRESIDENT McKINLEY — Philippines, China, Japan, June 26.
EMPRESS OF ASIA—Philippines, China, Japan, June 27.
PACIFIC RELIANCE—United Kingdom, June 29.

TO DEPART

HIKAWA MARU (Vancouver) — Japan, June 20.
EMPRESS OF JAPAN — Hawaii, Japan, China, Philippines, June 26.
Vancouver, 4 p.m., June 20, 22, via Seattle.

CHINA AND JAPAN

11.15 p.m., June 20, Hikawa Maru; 4 p.m., June 21, President Jefferson; 4 p.m., June 25, Empress of Japan.

HONOLULU MAILS

11.15 p.m., June 14, 16, 19, 20, 25, 28, July 2, 9, 12; 4 p.m., June 25, Empress of Japan; 4 p.m., July 8, Niagara.

JAMAICA

1.10 p.m., June 17, 19.

WEST INDIES

1.10 p.m., June 16.

QUEEN CHARLOTTE ISLANDS

1.10 p.m., June 25, July 9, 23, August 6, 20, via Vancouver. 1.10 p.m., June 15, 29, July 13, 27, August 10, 24, via Prince Rupert.

COASTING CRAFT

VICTORIA-VANCOUVER — Ss. Princess Marguerite or Ss. Princess Kathleen will leave Victoria for Vancouver at 1.35 p.m. Ss. Princess Kathleen or Ss. Princess Marguerite will arrive at Victoria from Vancouver at 2.10 p.m. daily. Ss. Princess Elizabeth or Ss. Princess Joan will leave Victoria daily for Vancouver at 12 midnight. Ss. Princess Joan or Ss. Princess Elizabeth will arrive at Victoria daily from Vancouver at 7 a.m.

VICTORIA-SEATTLE—Ss. Princess Marguerite or Ss. Princess Kathleen will leave Victoria for Seattle at 4.30 p.m. daily. Ss. Princess Marguerite or Ss. Princess Kathleen will arrive at Victoria from Seattle at 1.15 p.m. daily. Ss. Iroquois will leave Victoria daily at 9.15 a.m. for Seattle. Ss. Iroquois will arrive at Victoria daily at 8.35 a.m. from Seattle.

VICTORIA-PORT ANGELES — Ss. Olympic will leave Victoria daily at 7.20 a.m., 12.20 p.m. and 5.30 p.m. for Port Angeles. Ss. Olympic will arrive at Victoria daily at 11.40 a.m., 4.40 p.m. and 9.25 p.m. from Port Angeles. Ss. Iroquois will leave Victoria daily at 9.15 a.m. for Port Angeles. Ss. Iroquois will arrive at Victoria daily at 8.35 a.m. from Port Angeles.

SALTSPRING ISLAND — Ms. Cy Peck leaves Swartz Bay daily, except Wednesdays, at 9.20 a.m., 11.15 a.m., 5 p.m. and 7.45 p.m. Wednesdays only at 7 p.m. Ms. Cy Peck leaves Fulford Harbor daily, except Wednesdays, at 8.15 a.m., 10.15 a.m., 4 p.m. and 6.45 p.m. Wednesdays only at 9.15 a.m.

SIDNEY-STEVESTON—Ms. Motor Princess will leave Sidney daily, except Sundays, at 8.45 a.m. and 4 p.m. for Steveston. Ms. Motor Princess will leave Steveston daily, except Sundays, for Sidney at 12.30 p.m. and 7.15 p.m. Sundays. Ms. Motor Princess will leave Sidney at 9.45 a.m. for Steveston, and will leave Steveston at 12.30 p.m. Ms. Motor Princess will leave Sidney for Vancouver via Gulf Islands at 4 p.m.

BRENTWOOD-MILL BAY — Ms. Cascade leaves Brentwood at 9, 10 and 11 a.m., 12 noon, 2, 3, 4 and 5 p.m. Ms. Cascade leaves Mill Bay at 9.30, 10.30 and 11.30 a.m., 12.30, 2.30, 3.30, 4.30 and 5.30 p.m.

WEST COAST—Ss. Princess Norah will leave Victoria at 11 p.m. on 1st, 11th and 21st of each month for West Coast of Vancouver Island points.

SIDNEY-ANACORTES—Ss. Quilavute or ss. Rosario will leave Sidney daily at 9 a.m., 1.15 p.m. and 5.15 p.m. for Anacortes. Ss. Quilavute or Ss. Rosario will arrive at Sidney daily at 12.55 p.m., 4.50 p.m. and 10.15 p.m. from Anacortes.

NANAIMO - VANCOUVER — Ss. Princess Elaine leaves Nanaimo daily, except Saturday and Sunday, at 7.45 a.m. and 2.30 p.m. Ss. Princess Elaine will arrive at Nanaimo daily, except Saturday and Sunday, at 1.15 p.m. and 8.15 p.m. Ss. Princess Elaine will leave Nanaimo on Saturday only at 7.45 a.m., 2.30 p.m. and 8.15 p.m. Ss. Princess Elaine will arrive at Nanaimo on Saturday only at 1.15 p.m. and 9 p.m. Ss. Princess Elaine will leave Nanaimo on Sunday only at 5.45 p.m. Ss. Princess Elaine will arrive at Nanaimo on Sunday only at 1.15 p.m. and 11.15 p.m.

SEEK AID FOR PENSION PLAN

B.C. Teachers' Federation Discusses Depleted Reserves With Cabinet

The condition of depleted reserves in the British Columbia teachers' pension fund was discussed before the Provincial Government yesterday, at the second Cabinet meeting of the week, J. M. Burnett, president, and Harry Charlesworth, secretary, of the British Columbia Teachers' Federation, had an audience with the Cabinet, asking provincial assistance with restoration of the fund.

Large scale retirement of senior members of the teaching staffs of the province had upset the basis of the fund, and depleted the reserve account for such retirements, teachers were informed at their last meeting in the city, some time ago. Up until then, the fund has been described as self-supporting.

AGREEMENT EXPIRING

Prior to that, the Province had undertaken to contribute $250,000 to the fund by way of a yearly grant of $25,000 for ten years. The last contribution under this agreement was reached this year.

After the Cabinet meeting, Hon. Dr. G. M. Weir, Minister of Education, referred to the possibility of future changes in covering legislation, to restore the pension scheme to an actuarilly sound basis. The method by which this will be done was not described: whether by higher assessments on teaching staffs, or by provincial grants, or by a combination of both means.

Five Headhunters Taken to Manila

MANILA, June 17 (AP).—Five Ilongot headhunters, alleged killers of six Christian Filipinos, were brought into Cabanatuan, Nueva Ecija Province, today, by a posse of ten state policemen.

The posse had trailed the savages for two weeks in the mountains of the Ilongot, north of Cabanatuan, which is about sixty miles from Manila.

Pacific Great Eastern Railway

NOTICE

Effective June 20, 1938

An additional train will leave Squamish Dock on Saturdays, returning from Lillooet on Sundays.

Steamer leaves Union Pier Saturdays at 9:00 A.M., connecting with train at Squamish Dock, arriving Lillooet 9:40 P.M.

Train leaves Lillooet Sundays at 7:30 A.M., connecting with steamer at Squamish Dock, arriving Union Pier, Vancouver, 7:00 P.M.

For timetable, tickets and further information, apply City Ticket Office, 792 Granville Street, Vancouver, and Ticket Office, 602 Humboldt Street, Victoria, B.C.

FUR STORAGE

CLEANING - REPAIRS

At Moderate Prices!

Malleks Limited

Ready-to-Wear and FURS

1312 DOUGLAS STREET E 1625

NINE ARE EXECUTED

MOSCOW, June 17 (AP).—Nine executions for espionage and wrecking in Blavoveschenek, on the Amur River, were reported today. This was the second case in the Far East this week. On Tuesday seventeen persons were executed as members of a wrecking and espionage group in the Birobidjan Jewish autonomous republic.

Black Ball Ferries

NEW SUMMER SCHEDULES

• NOW IN EFFECT •

VICTORIA-PORT ANGELES

Crossing Time, 1 Hour 45 Minutes

Lv. Victoria	Lv. Port Angeles
7:30 a.m.	7:00 a.m.
9:15 a.m.	10:00 a.m.
12:30 p.m.	3:00 p.m.
5:30 p.m.	7:45 p.m.

SIDNEY-ANACORTES

Crossing Time, 4 Hours 15 Minutes

Lv. Sidney, B.C.	Lv. Anacortes
8:00 a.m.	8:40 a.m.
1:15 p.m.	12:45 p.m.
5:15 p.m.	6:00 p.m.

Calling at Lopez, Orcas and Friday Harbor on All Trips

VICTORIA-SEATTLE

Lv. Victoria	9:15 a.m.
Lv. Port Angeles	11:45 a.m.
L. Port Townsend	2:30 p.m.
Ar. Seattle	5:30 p.m.
Lv. Seattle	11:59 p.m.
Lv. Port Townsend	3:15 a.m.
Lv. Port Angeles	7:00 a.m.
Ar. Victoria	8:35 a.m.

PUGET SOUND NAVIGATION CO.

913 Government Street, Victoria, B.C.

Empire 6222

BARGAIN FARE TO BANFF AND RETURN

$14.50 *From* VICTORIA

FRIDAY, JUNE 24

Good on steamers leaving Victoria at midnight, Thursday, June 23, or 1.55 p.m. Friday, June 24, and directly connecting trains 2 and 4 from Vancouver, 10.00 a.m. and 7.15 p.m. respectively, June 24.

Returning, leave Banff on trains 1 or 3 up to and including early morning train from Banff at 1.45 a.m., Wednesday, June 29.

CHILDREN, FIVE YEARS AND UNDER TWELVE, HALF FARE

Tickets good in day coaches only. No baggage-checking privileges.

Enjoy a wonderful week-end in the majestic Canadian Rockies.

TICKET OFFICES

1102 Government Street - Garden 4177
Wharf Ticket Office - - Garden 3234

Agents for all Trans-Atlantic Steamship Lines

G. BRUCE BURPEE
General Passenger Agt. - Vancouver, B.C.

Canadian Pacific

This Summer, try the Train TO CALIFORNIA

AIR-COOLED

It may be hot as blazes outside, but you'll not mind it when you are aboard one of our air-conditioned trains. The temperature of every car, regularly assigned to all California trains, is automatically maintained at just the right degree for your greatest comfort. The air is even washed of impurities! You'll arrive at your destination cool, clean and calm. Doesn't cost a lot either! Bargain rail and Pullman fares, 10c and 15c Tray Food Service, low-cost dining car meals, are all easy on your travel budget. Example 21-day roundtrips:

	Coach Roundtrip	Tourist Roundtrip
SAN FRANCISCO	$31.50	$37.40
LOS ANGELES	$43.10	$50.45

Coach fares are good in air-cooled coaches and reclining chair cars; *Tourist*, in tourist Pullmans, plus a small berth charge.

RIDE THE DAYLIGHT! No extra fare to ride the beautiful streamlined Daylight between San Francisco and Los Angeles.

Southern Pacific

C. O. ALTON, *Canadian Gen. Agt.*, 510 Howe St., Vancouver B.C., or B. C. TAYLOR, *Gen. Agt.*, 1405 Fourth Ave., Seattle

CANDY • DELICATESSEN • TOBACCO • VEGETABLES AND FRUIT

Ray's LTD.

GROCERY • CHEESE AND BUTTER • FRESH MEATS • FISH AND POULTRY • TOILETRIES

734 FORT ST.

ALL Special Prices Advertised in Friday's Colonist for Friday Selling Available

ALL DAY TODAY

ENGLISH PRAMS

"Comfort First" is the keynote of our superior English-built Baby Carriages. Built like a car—gondola-shaped, underslung body, cushion tires, nickel-plated tangent spokes, lined hood and storm cover. Come in colors of gray, fawn and blue. Up from

$25.75

Terms Without Interest

STANDARD FURNITURE CO.

FURNITURE SPECIALISTS 757 YATES

SALTSPRING ISLAND FERRY

GULF ISLANDS CRUISE

WEDNESDAY, JUNE 22

A Delightful Cruise Through the Gulf Islands, Calling at Beaver Point, Port Washington, Mayne and Galiano Island

(Parking Space Is Provided at Swartz Bay)

Buses leave V.I.C.L. Depot, 9 a.m. Return Fares, Ferry leaves Swartz Bay, 10 a.m.: Ferry Only ... 75¢; Bus and Ferry $1.25

DAILY SAILINGS

DAILY—EXCEPT WEDNESDAY

Lv. Fulford Harbor	8:15 a.m.	10:15 a.m.	4:00 p.m.	6:45 p.m.
Lv. Swartz Bay	9:30 a.m.	11:15 a.m.	5:00 p.m.	7:45 p.m.

WEDNESDAYS ONLY

Lv. Fulford Harbor 8:15 a.m.; Lv. Swartz Bay 7 p.m.

Fares

Automobiles (including driver) ..... 75c to $1.50
Passengers 25c
Trucks (including driver) ..... $1.25 to $2.00
Motorcycles (including driver) 50c

For Further Information and Motor Coach Connections: Phone E 1177, E 1178

GULF ISLANDS FERRY CO. LIMITED

The SNAPSHOT GUILD

CHOOSING A CAMERA

Fast vacation-time action calls for a speedy shutter. Nobody wants to miss shots like this, or get pictures that are blurred and fuzzy because of movement.

IF you are planning to get a new camera for your vacation this year, let me suggest that you do not delay until the last moment, and then have to pick your instrument in a great rush.

A camera should be chosen with care and attention to every detail—picture size, lens, shutter, view finder, ease of opening and handling, finish and durability. Moreover, it should be obtained early enough for you to become thoroughly familiar with its workings, because on a vacation you will often want to use it in a hurry.

Compare and handle several cameras before you choose. Study lenses—maybe you will want an f.6.3, to make sure of well-timed snapshots on dull days, or an f.4.5, twice as fast, for speedy action shots in bad light—as well as for better indoor snapshots. It is well to bear in mind, too, that a good fast anastigmat lens gives sharper pictures—which means better enlargements if your vacation yields top-notch scenics that you want to have framed.

Make sure that the shutter of the new camera has enough speed to take care of all your probable needs. It is bad when you have a chance for some good action snaps on your tennis court or beach and your camera shutter is too slow to get them. Remember, too, that if your hand is at all unsteady, a speedy shutter is a great help in getting sharp pictures.

You have a wide choice of camera styles and prices. You can get super-speed miniatures with f.2 and f.2.8 lenses; others with f.3.5 lenses; cameras taking larger pictures that have f.3.5, f.4.5 and f.6.3 lens. Naturally, the better the camera is—the more speed and versatility it has—the more it costs, but there is no need to spend in excess of your needs. Thousands of good pictures are made every day with moderately priced cameras, and they will serve for most snapshot purposes.

John van Guilder.

The Daily Colonist

Established 1858

The Colonist Printing and Publishing Company, Limited Liability

J. L. Tait, Managing Director

Subscription Rates by City Carrier:

Yearly	$12.00
Monthly	1.00

All subscriptions payable in advance. Mail subscribers are requested to make all remittances direct to The Daily Colonist.

Subscribers in ordering change of address should be particular to give both old and new addresses.

Subscription Rates by Mail:

To Canada, British Empire, United States and Mexico:

Yearly	$6.00
Half-Yearly	3.00
Quarterly	1.50

To All Other Countries:

Yearly	$18.00
Monthly	1.50

Saturday, June 18, 1938

NO CONFISCATION

Disallowance by the Dominion Government of two Alberta statutes "calculated to bring about a general clearance of mortgage debts in the province," to use the words of Mr. Mackenzie King, was not unexpected. Rather there was general surprise that so many weeks were allowed to elapse from the time the legislation was received at Ottawa before the Minister of Justice reached and announced his decision. Seven other Acts are under review, and judgment on them has been reserved for the present. All seriously affect civil and property rights, but the two which have been disallowed, if enforced, would have caused the loss of millions of dollars to corporations and individuals throughout Canada and abroad. From the Alberta Government's point of view they were regarded as the backbone of its legislative programme for Social Credit. What action the Aberhart Government will take now is unpredictable, but there will be many Albertans who will be hoping that Mr. Aberhart will call a general election to determine the views of the electorate on the attempts of his Government to institute Social Credit.

The reasons given by Mr. Lapointe in recommending disallowance indicate clearly that confiscation and repudiation are two steps which the Dominion Government will attempt to check by every means within his power. He said: "These enactments are unjust in that they confiscate the property of one group of persons for another group; they authorize and encourage repudiation by debtors regardless of their ability to pay their debts. They discriminate in that they seek to relieve Albertans at the expense of Canadians generally. They impose such a burden on Dominion corporations as will drive them out of Alberta, thus depriving Canadian citizens in Alberta of the services rendered by such corporations. If allowed to operate, they will injure public and private credit in Canada."

DOLLAR DEVALUATION

There is considerable speculation in United States newspapers and financial journals over the possibility of further devaluation of the dollar by President Roosevelt. One of the important steps that was taken in the effort to bring an end to the depression was the lowering of the gold content of the dollar on January 31, 1934, by setting the value of gold at $35 an ounce, thus making the dollar worth 59.06 cents on the old gold valuation. By Act of Congress, Mr. Roosevelt has the authority until June 30, 1939, to depreciate the value of the United States dollar to 50 cents by raising the price of gold to $41.34, double the old statutory value.

Depreciation to the limit set by Congress, on the basis of existing monetary stocks in the United States, would result in a "profit" to the Treasury of about $2,340,000,000, compared with a gold "profit" of $2,800,000,000 realized by the devaluation of 1934. While this would be helpful to the Administration in financing its gigantic lending and spending programme, the primary purpose in further devaluation would be to check the downward course of commodity prices and the falling business level. Whether this objective would be achieved is seriously doubted by a number of economists who point to the comparative calm with which the markets have been listening to the recent flood of devaluation rumors. It is considered doubtful that Great Britain and other nations would follow suit, in which case any upturn in commodity prices would be purely domestic and of relatively little value in the nation's economy.

The general attitude of the financial markets seems to reflect a disillusionment with the idea of currency manipulation as a cure for economic disorders, says a writer in The New York Times. Politically it is the feeling of Wall Street that a new dollar devaluation would have none of the advantages attached to that manoeuvre when it was employed. Without ruling the possibility of such action out of consideration, most bankers who discussed it felt that the possible advantages of the move were far too nebulous to make it a strong likelihood at this time.

SUDETEN GERMANS

The Czech-German problem will not down; it keeps cropping up anew, and it seems probable that the final solution will be the absorption of the Sudeten Germans in the Reich. One suggestion advanced is a reconstitution of Czechoslovakia on Swiss lines; that would mean a division into Czech and German cantons. In opposition to this it is maintained that industrialism has mixed populations, and that if, in Switzerland, "the French and German Swiss were to develop hostile political ideologies, the Swiss constitution might operate no better than that of the Czechoslovak republic." Miss Elizabeth Wiskemann, in writing on the problem, says: "The more one examines the Czech-German problem the more evident it becomes that there is no very clear distinction to be made between the cession of the mainly German territories of Czechoslovakia to Germany and the complete domination of Central Europe—Czech-speaking territory included—by the Germans."

Dean Matthews, of St. Paul's Cathedral, asks on what principle is the British policy towards the Sudeten Germans to be based. He points out that the overwhelming majority of the Sudeten Germans wish to be incorporated in the Reich and geography does not forbid this. Other countries say that the Sudeten Germans do not know what is best for them, or that they have been carried away by propaganda; that their separation from Czechoslovakia would weaken that state and disturb the balance of power. Bishop Matthews says: "I do not see how this could be urged with any show of reason, because it is difficult to think that the inclusion of several million people who are opposed to the State of which they are nominal members can be anything but a source of weakness. But whatever be the value of these considerations, none of them can claim to be a principle of justice. I suppose that the British Empire has now adopted the view that it is both wrong and unwise to coerce a people into remaining within a State system against their will. Does not this apply elsewhere? It would indeed be a tragic irony if, having fought one war, as we are assured, for the principle of self-determination, we found ourselves involved in another to prevent its application."

MINING AFFECTED

British Columbia mineral production may be considerably lower this year, consequent upon progressive decline in base metal prices which last year carried the base metal division into the lead. The downward trend in base metal prices has been so marked that preliminary forecasts by the British Columbia Department of Mines have had to be scaled down.

Coal, which is only slightly less responsive to outside conditions, has followed the same trend in the first five months of the year; production falling steadily since January last. Part of the decline was due, no doubt, to mild weather; but part was attributable to the position of world trade. Production fell from 602,930 long tons for the first five months of last year to 545,376 long tons for the corresponding period this year.

During 1937, British Columbia gained from the recovery of base metal prices, which had been slowly improving for several years. Lead exceeded $20,000,000 in value, an all-time record for the Province. Zinc climbed to $14,000,000, and copper, production of which had been almost eliminated, was partially restored. Between them, base metals accounted for more than half of total mineral and metal production for that year. Gold, at $18,000,000, was forced into second place, even though record recoveries were made of the precious metal.

In the present year, gold recoveries have continued at a high level, and at a market price that has climbed, if anything, above what held true for last year. Base metals, on the other hand, have been adversely affected by world market conditions, and it would be unwise to look for repetition of either the volume or value of production reached last year. It is well for the Province that it has precious metals as a second string to its bow.

GERMANY'S "JOY CAR"

"Happiness for millions," so far as happiness may be found in the possession of a motor car, is a new slogan in Germany. To this end a "people's car" has been designed which is to be sold for $250, and the hope is that it will do for the Germans what the Ford car did for the people of the United States. Herr Hitler launched the movement in the presence of 70,000 persons, and what he said indicates what the production of motor cars in the country is seeking to achieve. In 1933 that production of private cars was only 46,000. The German people, said Herr Hitler, require from 6,000,000 to 7,000,000. The new motor car, cheaper than the Ford, is to provide the Germans with an article of value that they can buy with their wages, and, incidentally, it is to bring happiness to millions. Herr Hitler has christened the car the "Strength Through Joy Car." The People's Motor Car Works, where it is being produced, is the greatest motor factory in Europe.

Tests of the new car show that thirty already constructed have covered 1,300,000 miles under all conditions without needing serious repairs. Individual cars have been driven 62,000 miles. They carry four or five persons with room left for luggage. They are driven by an air-cooled engine and the car can maintain a steady speed of sixty miles an hour. Its petrol consumption is forty miles to the gallon. In the campaign to insure its sale it can be bought, through the Labor Front, by weekly payment of five marks, equivalent to about $1.25.

"An adventure is an inconvenience rightly considered. An inconvenience is an adventure wrongly considered."—G. K. Chesterton.

The Weather

Meteorological Office, Victoria, B.C., at 7:00 p.m., June 17, 1938.

SYNOPSIS OF WEATHER CONDITIONS

The barometer is falling rapidly near Queen Charlotte Islands. Rain is reported on the north coast, and a few light scattered showers have occurred in Southern British Columbia, but the weather has been warmer in this province and it is clearing in the Interior and quite warm in the Prairie Provinces.

PRECIPITATION AND TEMPERATURES

(Precipitation for twelve hours to 5:00 p.m.; temperatures for twenty-four hours.)

	Precipitation	Min.	Max.
Victoria	.01	50	60
Nanaimo	--	52	63
Vancouver	--	52	66
Kamloops	.01	54	78
Prince George	--	46	68
Estevan Point	--	44	58
Prince Rupert	.14	46	56
Langara	.24	46	52
Atlin	.04	42	50
Dawson	.12	46	54
Seattle	Trace	50	62
Portland	.04	50	62
San Francisco	--	50	68
Spokane	.04	48	52
Los Angeles	--	58	72
Penticton	--	50	--
Kelowna	--	54	74
Grand Forks	--	44	76
Nelson	.02	47	78
Kaslo	--	47	--
Cranbrook	--	45	73
Calgary	--	50	70
Edmonton	--	54	74
Swift Current	--	56	82
Moose Jaw	.02	58	80
Prince Albert	Trace	64	84
Saskatoon	--	60	82
Qu'Appelle	--	54	82
Winnipeg	--	46	78
Thursday—			
Toronto	--	62	78
Ottawa	--	56	82
Saint John	--	60	64
Halifax	--	52	62

FRIDAY

Minimum	50
Maximum	60
Average	55
Minimum on the grass	46

Weather, fair; sunshine, June 16, 2 hrs., 24 mins.

5:00 P.M. WEATHER REPORTS

Victoria—Barometer, 30.08; wind, SW., 18 miles; fair.

Vancouver—Barometer, 30.06; wind, NW., 4 miles; clear.

Kamloops—Barometer, 29.96; wind, N., 4 miles; fair.

Prince George—Barometer, 29.90; wind, SW., 4 miles; cloudy.

Prince Rupert—Barometer, 29.96; wind, SE., 16 miles; raining.

Langara—Barometer, 29.80; wind, SW., 26 miles; raining.

Estevan Point—Barometer, 30.14; wind, NW., 12 miles; fair.

Tatoosh—Barometer, 30.14; wind, W., 10 miles; fair.

Portland—Barometer, 30.12; wind, SE., 6 miles; raining.

Seattle—Barometer, 30.08; wind, W., 8 miles; cloudy.

San Francisco—Barometer, 29.96; wind, W., 20 miles; clear.

Note and Comment

By Sandham Graves

Pessimism, in melancholy isolation, is probably the first step towards madness. Persisted in, pessimism turns all of life's values upside down. Love becomes hate. Hope changes into despair. Faith disappears. Troubles from Pandora's casket settle thick upon the human spirit. Envy becomes a pleasure. Misery is then the height of human happiness, and misfortune something to clap the hands over in glee. Real troubles cease to come fast enough to feed the fires of gloom. Imaginary troubles are necessary, and they are invented. Distrust and suspicion are the discs upon which even the gifts of life are weighed, and a malign fate holds the scales. It is thus a pessimist sees his day. The trouble is pessimists, in the incipient stages of their strange disease, seek companionship. They would convert others to the doctrine that hate is love; despair the true hope; atheism divine. With fervor they count the miseries of the world, joyful for each fresh trouble to the human race. Flood, famine and war are but kindling to the fires of their spleen. They would have more of them; would involve all of mankind; and then all would perish, together. That, they think, would be the supreme happiness; the greatest joy imaginable. It is a strange, unnatural disease. In due course its end is madness.

• • •

Optimism, the first step towards pessimism, is also a strange disease. It sees the sunshine, where none exists. It changes paving stones to precious metals in a mine. It builds a castle in the sky, and deems it proof against the hail and weather of a dozen Winters. Optimism looks at quicksand, calling it the soundest, firmest kind of ground. It takes an ell for inches, and adds two-and-two to forty-two. An optimist sees life through rosy colored glasses. With him the tide is always in, and never out. The skies are blue, no matter when it thunders. His fellow men are angels, to be trusted straight on sight. Tomorrow will be better than today; as today exceeds the highest bounds of yesterday. Then comes disillusion. The sun will only shine by fits and starts. The mine has paving stones, not precious metals. Castles in the air are seldom shelter for mortals on the ground. The foot goes down in quicksand. An inch is just an inch, and nothing more. Two-and-two add up today as they have done for countless years. The rosy glasses crash; and life, by contrast, seems more than a little grey. The optimist becomes a part-time pessimist; and, by easy stages, the full-time champion of the topsy-turvy mode of life.

• • •

Discrimination is the test of life. That which is good for one, is bad for others. What may be wise today, may be but folly tomorrow. Men are good and bad, and seldom of one piece. Sunshine follows rain, and both have their uses. The tide will ebb and flow, and ebb again. Some mines have ore, and others paving blocks. An artist deals in castles in the air; builders with homes upon the ground. Life has plain and fancy glasses; and the shape of things is seldom twice the same. Man learns by trial how to weigh his fellow man, withholding judgment for a higher court. Flood, famine and war will come in season; and will depart again. Times will be good or bad; or neither good nor bad, but mixed. There are places for the inch and for the ell. Two-and-two depend upon addition, or subtraction; and at times the sum is multiplied. The quicksand may be charted, and avoided; the firm ground plotted out, and used. Between hope and despair there is a world of living. Human beings will respond as they are treated; showing good for good, and malice where that is offered. Today is just today, and that is what you make it. Discrimination is the surest test of life.

• • •

All the way through life man will find himself between two trends of human thought. On the one side there will be what Dickens called the Gradgrinds, or the hard-fact boys. On the other, there will be those who say that "nothing is but thinking makes it so." After a million years or so, man has learned so little about human nature that he is prone to declare a new era each fresh decade. Yet, the original Adam stalks on, from century to century, with all of his hopes and fears; with all of his joys and sorrows; with all of his blessings and plagues; very much as they must have accompanied him out of the Garden of Eden. With him is Eve, changed merely in the current mode. Only the words are different; his vocabulary has changed. His motives are the same as ever; or so little changed that Adam himself would have little difficulty in adapting himself to so-called modern civilization. That, at least, is one way of looking at life. There are as many others as there are human beings to form opinions. That is what makes life interesting. Can you imagine a world in which everyone agreed? What a yes-man, yes-mam chorus that would be!

The Observation Car

By THE EDITORIAL STAFF

By Another Name

Roy O. Disney, box office supervisor of the Walt Disney enterprises, objects to such titles as "Snyetuljica" Yugoslavian for "Snow White" and "Topolino" Italian for Mickey Mouse. His ambition is to have the characters in his brother's cartoons known the world over by their American names. We believe, Mr. Disney, that names have really very little to do with the excellence of the cartoons' entertainment value and so long as we pay our liras or dimes, what's in a name.—L.A.G.

• • •

Glancing Over Sport

Twirling no-hit, no-run games is no novelty to Johnny Vandermeer, Cincinnati southpaw rookie, who achieved unique baseball immortality the other day by playing his second successive perfect game. Back in his sandlot days in New Jersey, Johnny pitched five of them in one season. Now they are talking of changing the name of his own town, Midland Park, New Jersey, to the name of Vandermeer. In his last six big league games the mound ace allowed three runs and eighteen hits in fifty-four innings . . . Tommy Burns, the only Canadian to win the heavyweight fight crown, celebrated his fifty-seventh birthday yesterday. He won the title in Australia and lost it to Jack Johnson . . . Percy Fitzsimmons, former city billiard champion, hockey and baseball player, says that it will be Joe Louis all the way against Maxie Schmeling next Wednesday under the lights at the Yankee ball park . . . Talking about no-hit, no-run pitching, here's one for the record books which will take a long time to beat. Stan Derquam, throwing them for his team in the Minneapolis softball league, fanned every man to face him in nine innings. He struck out twenty-seven straight batters to win 8-0 against the Venice Garden Club.—J.D.

• • •

Too Much Fishing

"The way some people spend money on fishing equipment, makes me wonder just which end of the line the fish is actually on," caustically observed Joe the Bootblack yesterday. "It reminds me of a story I heard from a sporting goods salesman up the street. One day last Fall a Chicago doctor dashed into his shop between boats and hurried up to the salesman. "Look," the medico confided breathlessly, "I haven't got much time, so let's get together on this. I belong to an exclusive club in Chicago, and the only thing the other members will talk about is fishing. Personally I don't like fishing, and if I can get out of it I don't intend to, but I have to have the equipment just the same." While the salesman pondered the sobriety of his customer, the doctor calmly ordered two rods of the most expensive make, four reels, a dozen tapered lines, two dozen of every imaginable type of fly, spinner and spoon, and topped it off with four Indian sweaters and four pairs of waders. The bill totaled $350—the largest sale of fishing equipment in Victoria. The doctor paid cash, gave terse orders to forward the goods, and dashed out of the shop again. The salesman heard later that he went fishing at Lake Louise—and didn't catch a thing," Joe snorted. "And both of us have been trying to figure out ever since why he didn't just quit the club."—J.A.M.

• • •

Parking Regulations

For some time a motorist had been in the habit of parking his automobile on Douglas Street, near Broughton Street. Much to his amazement, he discovered one day that his machine had rested several hours under a yellow sign informing all and sundry that there was an hour limit. In fact he had parked under the same sign for three consecutive days without noticing its existence. Fortunately (or otherwise) the bluecoats failed to dole out one of those small white tickets redeemable for $2.50 in court. Now the same motorist can drive away with a clear conscience. On Thursday the City Council set the hour-parking limit on Douglas Street from Fisgard to Broughton Streets, rescinding the regulation which extended the limit to Humboldt Street . . . We might take this opportunity to warn other motorists that there will soon be an hour-parking limit on the south side of Pandora Avenue, from Blanshard to Douglas Streets . . . We still think the $2.50 over parking fine should be reduced to fifty cents.—G.B.

• • •

Queer Bird

R. J. Scott, in his "Scrapbook," was about 1,200 miles out in his geography the other day when he referred to the kiwi as a native of Australia. This strange bird, now almost extinct, is peculiar to New Zealand, and representations of it are to be found on the penny postage stamp and silver florin of that Dominion. About the size of an ordinary hen, the kiwi has no wings, and its feathers are quite unlike those of any other known bird. In bygone days, when the kiwi was common in the land, its feathers were used to decorate the ceremonial cloaks of the Maori kings and chiefs, and today those cloaks are highly prized by the few who possess them. In some respects the little kiwi resembles the long-extinct, gigantic moa, a wingless bird many times bigger than the African ostrich. Skeletons of the moa, which once roamed New Zealand, have been found from time to time, but no trace of any bird resembling it has ever been discovered in any other part of the world.—R.M.

FIFTY YEARS AGO TODAY

(From The Daily Colonist of June 18, 1888)

Prospectors Find Brittle Silver—William Fraser, Nicola, writes to The Island Sentinel that a couple of prospectors who were out lately came across a ledge of quartz nearly twenty feet in width, dotted all over with small black spots which, on testing, proved to be brittle silver. W. F. McCullough assayed this rock, and it returned something over $12 a ton. The ledges are situated within six miles of the now celebrated Nicola Mines.

Extinguish Fire in Shed—An alarm of fire was sounded at 1:15 this morning, caused by a burning ash barrel and a heap of shingles in a shed in the rear of Joseph Dwyer's house, Pandora Street, near Douglas. The blaze was discovered by Mee Wah, a Chinaman, who keeps a laundry on Douglas Street, and after giving the alarm he extinguished the burning debris with a few buckets of water. The fire department responded to the alarm, but proceeded as far as the Presbyterian Church, and when they had located the spot the fire had been extinguished.

Bark Welcomed at Royal City—The bark, Camana, Captain Gordon, in tow of the steamer Pilot, arrived in Westminster on Monday afternoon, and the bark being the first sea-going sailing vessel to visit the Royal City, the people made the event one of great rejoicing. The citizens turned out en masse, and the vessel's arrival was hailed with blowing of whistles, cheers, and a liberal display of bunting. The Camana will load a cargo of half a million feet of lumber at the Royal City mills.

Letters to the Editor

No letter to the editor will be inserted except over the proper signature and address of the writer. This rule admits of no exception. No letter should exceed 500 words in length.

WILLIAM TINDALE

Sir,—Sunday, June 19, 1938, is the day which marks the 400th anniversary of the placing in all parish churches of England of the Bible in the English language for the use of the common people. The "opening" of the Book of Books, which had been a "closed" book for so many centuries, was a source of great rejoicing all over England, and very soon the Holy Scriptures became, as it were, a "part and parcel" of the Englishman's life!

It is safe to say, and history amply corroborates the statement, that the greatness of Britain dates from that time, when God's Own Word, translated by Tindale in the nation's own tongue, became common property.

A remarkable fact which must be mentioned is that William Tindale, one of the greatest sons that England ever produced, was forced into exile by the very king who made the proclamation, about a year after Tindale's death, that the Bible be popularized throughout the whole of the Old Land. Tindale translated a great portion of the Word of God while abroad, particularly during his stay in Germany. He was apprehended in Belgium and cast into a dark, damp dungeon in the little town of Vilvoorden, seven miles north of Brussels. After many months of a miserable existence, aggravated by ill health, he was "judged" and condemned. He was sentenced to be strangled and burned at the stake! His last words were a prayer for King Henry VIII: "God open the King of England's eyes!" His prayer was answered about one year after he had received the martyr's crown and heard the glad welcome home: "Well done, thou good and faithful servant, enter thou into the joy of thy Lord!"

The Bible has now been translated into a thousand languages and dialects and is being published by the millions each year. The next "best seller" has not been translated a number of times past very far beyond the twenty-five mark and the publication during the whole time of its popularity never exceeded a comparatively few thousands. Whereas no one would ever dream of laying down his life for his favorite secular book, millions of believers have preferred death to separation from the only Book that inspires, comforts and assures, whosoever will, of eternal life! Books may come and books will go, but the Word of God abides forever! And when we think in loving memory of William Tindale and the myriads of other martyrs for the faith, we heartily join the throng of believers in the inspiring song:

"Faith of our fathers, living still,
In spite of dungeon, fire and sword.
O how our hearts beat high joy
Whene'er we hear that glorious word.
Faith of our fathers, holy faith,
We will be true to thee till death!"

L. J. EEKMAN.

40 Wellington Avenue, Victoria, B.C., June 14, 1938.

A CHANCE OF WORK

Sir,—The careers of kennel-maid and kennel-man are well established in Great Britain. A similar, though not identical, line might provide congenial work here for some of the numerous trustworthy and competent men and women in sore straits.

Many women in Canada never get a holiday because they have pets they cannot leave to the tender mercies of casual attention or an out-all-day spouse. If they could get a reliable animal lover to stay in the house during their absence, in charge of these members of the household, so that they had their accustomed quarters, habits, food, etc., the housewife could get a few days off duty now and then with an easy mind.

This job would suit either men or women. First-rate references would, of course, be required. The remuneration might be board and lodging, travelling expenses, and a fee varying from 50c a day to $2.50, according to the value and number of the pets and other circumstances. A really competent animal-lover would soon work up a most interesting and invaluable career, and make plenty of friends, doggy and otherwise. A side-line might be expert training of animals, in their homes, fees being, perhaps, $1 a lesson, or $5 for the course. So many people get pets without understanding how to train them happily and successfully.

Dogs' hostels, now so usual, are splendid, but do not suit all dogs or all human circumstances—for instance, many people have dogs, cats and birds—the visiting custodian or guardian would take charge of all at once, with happy results all round.

H. CHERITON HILGATE.

Box 21, Courtenay, B.C., June 14, 1938.

THE UNFORTIFIED BORDER

Sir,—I read your leading article, "Peace With Honor," Canada and the United States patting each other on the back about the frontier between them and not a single fort, the same old excuse. I came to Canada in 1913, and while in Toronto read Sir Richard McBride's speeches and how the opposition proudly chipped in with the statement about no forts. I wrote to Sir Richard, asking him to reply to his critics. Every inch of the frontier is under the Union Jack, and therefore safe from any invasion. In the last speech Sir Richard quoted from what I said, but it was too late. Canada refused the request of helping the Old Country to protect themselves. I can imagine the German Emperor chuckling to himself, Ireland had severed herself, and the time was ripe for the "Great Day" and the Great War started soon after.

GEO. H. ALDOUS.

Qualicum Beach, B.C., June 14, 1938.

ON LEAVING VICTORIA

Sir,—Thanks for the memories! As the Seattle boat glided out of the harbor today, leaving beautiful, quiet, little Victoria, faintly outlined in the distance, well might a young citizen, going off to face a new future, have thought a little bitterly of Victoria citizens.

Victoria so beautiful, but her citizens so vague and so pitifully self-centred and self-sufficient. This young person of whom I speak has lived in Victoria for many years; has worked here for five years, and was very well thought of indeed, presumably liked by everyone, and considered a good sport and conscientious worker; always a smile for everyone.

Yet, when she left Victoria today for the Old Country, where she intends to stay a good number of years, there were exactly two persons at the boat to offer a friendly handclasp and wish her bon voyage. Shame on you Victorians! Try and bestir yourselves in the future and make a person's departure happy—so that at least they may feel they have been appreciated. A warm and friendly send-off means a great deal to a young person going away, perhaps never to return.

So again I say, well might this young person say rather bitterly "Thanks for the memories!"

BARBARA BARRIE.

1026 Park Boulevard, Victoria, B.C., June 15, 1938.

THE MIND OF ST. PAUL

Sir,—"Of all men who may claim to have changed the course of world history, St. Paul surely takes first place. He altered the basic ideas of Western civilization."

"The effect upon Paul of what happened on the road to Damascus was that his whole mind altered its direction."

These quotations from last Sunday's Colonist are worthy of repetition. It is doubtful if Paul "altered the basic ideas of Western civilization" for the dissemination of basic ideas peculiar to civilization, has always been, and still is, a function of the ruling authorities. It is probably more correct to say that Paul gave to the common people an interpretation of Christianity which fitted in with their understanding, from life's experience, and since they understood, Christianity spread rapidly.

St. Paul's education enabled him to understand the proper significance of his unique experience. It is possible that an ignorant person, similarly thrust into the same violent, if spiritual, situation, might have become permanently demented, or temporarily unhinged in mind. To say that a nervous collapse might ensue would be putting it rather mildly. That is why "Christians"—even Jesus—were called "crazy." They experienced in a greater or lesser degree the power which altered Paul's life, on the Damascus road. That was Paul's Pentecost; something happened to his "pen" or head.

Perhaps the most significant fact with regard to Paul's preaching is that his free and untrammeled salvation is spiritually democratic, the choice and time of acceptance being the responsibility of the individual.

The idea that Christianity and civilization are synonymous is misleading. Despots of various kinds, including dictators of the Stalinic, Hitleric and Mussolinic types, have tried — and still try — to fashion Christianity to suit a particular brand of civilization, but this is impossible.

Christianity is for the individual; it is a matter concerning only God and the individual; it stands alone and unchangeable, and the power of God which transformed Paul nineteen hundred years ago, is as potent today as in the days of Jesus, the Master Christian.

D. S. MORRISON.

R.M.D. No. 3, Victoria, B.C., June 13, 1938.

THE PRICE OF PRODUCE

Sir,—Will you kindly permit use of your column for reply to remarks and question by G.B.: "Why should a farmer, with no wholesaler's commission or transportation charges, expect to receive city prices right on the farm?" Possibly he is optimistic enough to hope that an occasional traveler on the highway may observe that the quality is fully as good, if not better, than he noticed at his grocer's. He considers that the producer might just as well have the profit as the retailer. If G.B. had asked the same question of some persons who kept these stands I imagine the replies he would have received. He comments on the lack of observation by rosy-cheeked Tom, and exposes his own failure to get better acquainted with net prices received by growers of fruit and vegetables. As for stand sales (I never had one) the few sales made in a day can hardly make up for the attendance given to possible customers. The retailer in a city grocery store can hand out fruit as fast as customers buy it, and gets his profit by quick turnover. The wholesaler gets his fifteen cents on the dollar from the grower by receiving and handing out by the crate. This is charged up to the grower, who has union wages to pay on every crate he buys to market berries in. He has to pay his pickers a fair wage and wait for ten days to as many months sometimes for his pay. Association charges for marketing are deducted from a season's crop, even if it is over a year before final payment is made to him. Many growers have mortgaged their land and home to carry on. Why grudge them a few cents of profit? Live, and let live.

E. J. TALBOT.

2548 Blanshard Street, Victoria, B.C., June 15, 1938.

SUNRISE AND SUNSET

JUNE

Time of sunrise and sunset (Pacific standard time) at Victoria, B.C., for the month of June, 1938

Date	Sunrise	Sunset	Date	Sunrise	Sunset
1	4:14	20:06	16	4:10	20:17
2	4:15	20:07	17	4:10	20:17
3	4:14	20:08	18	4:10	20:18
4	4:14	20:09	19	4:11	20:18
5	4:14	20:10	20	4:11	20:18
6	4:12	20:11	21	4:11	20:19
7	4:12	20:12	22	4:11	20:19
8	4:12	20:12	23	4:11	20:19
9	4:12	20:13	24	4:12	20:19
10	4:11	20:14	25	4:12	20:19
11	4:11	20:15	26	4:12	20:19
12	4:11	20:15	27	4:12	20:19
13	4:11	20:15	28	4:12	20:19
14	4:11	20:16	29	4:14	20:19
15	4:10	20:16	30	4:14	20:19

The Meteorological Observatory, Gonzales Heights, Victoria, B.C.

RELIABILITY . . .

FOR twenty-five years this establishment has zealously guarded its reputation for keeping faith with its patrons. Here you are truthfully told the merits of the article you are purchasing. This policy has won us our most prized possession—the CONFIDENCE of our customers.

JEWELERS ROSE'S LTD. OPTICIANS

1317 DOUGLAS STREET—E 6014

MEN'S KHAKI BREECHES $1.49

Full cut from sturdy 8-oz. drill. Five pockets, adjustable lacing at knee. Belt loops and riveted metal buttons. Ideal for fishing or hiking. Sizes 30 to 40 waist

"THE WAREHOUSE"

1420 DOUGLAS STREET 1110 GOVERNMENT STREET

BUTTER, First Grade, fresh cut, lb. 30¢ | 3 lbs. 88¢
EGGS, Grade A large, doz. 31¢ | Medium, doz. 29¢
FRESH COD, lb. 10¢ | FILLETS 2 lbs. 25¢
CROSS' OWN CURED SMOKED ALASKAN BLACK COD, lb. 18¢
EASTERN HADDIES, lb. 18¢ | KIPPERS 2 lbs. 25¢

CASH AND CARRY AT CROSS' 5 STORES

Funeral Service

S. J. Curry & Son

G 5512

Cranleigh House School

FOR BOYS

The Oak Bay Day School. Preparatory and High.

C. V. MILTON

Cadboro Bay Road E 8014

200 White Felt Hats

$1.95

DICK'S

DRESS SHOPPE

1324 Douglas St. Phone E 7552

Youthful Dancers Please Spectators By Varied Recital

Violet Fowkes' Studio Presents Starlets Revue at Empire Theatre—Tinies and Accomplished Older Pupils Heralded With Applause

TRIPPING and pirouetting lightly, with winsome grace and exuberance of youthful spirit, scores of children from the Violet Fowkes' Studio of the Dance last night entertained a capacity audience at the Empire Theatre with a programme that provoked gales of applause and, at the end of the performance, a procession of floral offerings to be laid at the feet of the popular young ballerinas in the pretty affair.

Called a "Starlets Revue" or "Puss in Boots," the programme was arranged so as to embrace a succession of many types of dance—Russian, Irish, Highland, Dutch, Spanish; classical and modern; tap dancing, ballet, acrobatics, and all manner of groupings from two or three up to choruses of twenty or more. The best dancing was practically flawless in detail, with excellent rhythm, co-ordination, accent, and grace of movement, and was to be found among some of the youngest pupils as well as among the older ones.

COSTUMING BEAUTIFUL

The costuming was at all times beautiful, all the dresses being designed by Miss Fowkes. For the Scottish dances Andrew Pollock furnished lively pipe music, and W. Cartwright directed music for the other dances, with Jessie J. Brown at the piano. Gwen Dewar directed the admirably performed Highland dances, which were splendidly spirited as well as beautifully danced.

Outstanding in popularity were the performances of little four-year-old Frank Rodwell and Keith Littler; the tinies who danced "In Our Little Wooden Shoes," a Dutch number; the Tom-Tom dance; the Adagio dancers, Felicia and Lorne, and the final exquisitely performed "Snowflakes," in which delicate rainbow and moonlight effects were attained by clever lighting.

THE PROGRAMME

Following is the programme:

Puss in Boots, Norah Rushworth; the king, Jimmy McVie; the miller boy, Helen Finlayson; the giant, Wilfred Smith; courtiers, Frieda James, Kathleen Cruickshank, Loreen Baxter, Lily Douglas, Eileen Watkins, Mavis Pomeroy and Jean Wells.

Dances in Scene I: Hornpipe, Geraldine Smith, Shirley McKenzie, Shirley Harknett, Beth Wyber, Yvonne McKiernon, Frances Cannon, Valerie Brown, Gloria Gallop, Frankie Rodwell and Jimmy Cannon; Russian dance, Ruth Wells, Kathryn Murphy, Margaret Brown, Gloria McRoberts, Patsy Mulcahy, Joyce Collard, Joyce Unwin, Margaret Crabbe, Marjory Nelson and Joan Morgan; "Give Me an Old Straw Hat," song and tap, Maxine Simpson; toe dance, Mary Hope; tap trio, Harold Unwin, Joe Armitage and Albert Mar; acrobatics, Ida Lalonde; tap dance, Myrtle and Jeannette Chan.

Scene II: Song, "All I Have Is Spinach, the king; waltz clog, Jimmy Cannon; gypsy dance, Yvonne McKiernon; toe dance, Betty Mar; "You Couldn't Be Cuter," song and tap, Yvonne Simpson; tarantella, Helen Sylvester and Alice May Stevenson; prince's dance, Helen Finlayson; "It's Raining," Beth Wyber, Shirley Harknett, Valerie Brown, Gloria Gallop, Shirley McKenzie, Yvonne McKiernon, Frances Cannon and Geraldine Smith.

DIVERTISEMENTS

Dictation, the boss, Marguerite Lalonde; the stenographers, Lois Russell, Dorothy Graham, Felicia Beschizza and Ida Lalonde.

Irish reel, Lorna Doull, Ina Robertson, Jessie Pollock and Evelyn Watson; sailor's hornpipe, Helen Burgess, Walter Burgess and Dolores Grant.

"In Our Little Wooden Shoes," sung and danced by Yvonne McKiernon, Beth Wyber, Geraldine Smith, Shirley McKenzie, Shirley Harknett, Frances Cannon, Gloria Gallop, Valerie Brown and Frankie Rodwell.

"Two Little Girls in Blue," Alice Stevenson and Helen Sylvester.

"Shoe Shine Tap," Yvonne and Maxine Simpson.

Dances of Spain, (a) "Las Espuelas," Marguerite Lalonde; (b) "Alegrias," Lois Russell; (c) "Gypsy Tambourines," Ida Lalonde and Felicia Beschizza; (d) "Tango," Dorothy Graham; (e) "Sevillanas," Dorothy Graham, Lois Russell, Felicia Beschizza, Ida Lalonde, Mary Bong, Pearl Hope and Marguerite Lalonde.

"The Girls in the Bonnets of Blue," sung by Keith Littler; danced by Kathleen Cruickshank, Loreen Baxter, Frieda James, Kathryn Murphy, Joyce Collard, Joyce Unwin, Joan Morgan, Ruth Wells, Lily Douglas, Mavis Pomeroy, Marjory Nelson, Margaret Crabbe, Gloria McRoberts, Norah Rushworth, Patsy Mulcahy and Margaret Brown.

Acrobatics, Felicia Beschizza.

Reel o' Tulloch, Helen McLeod, Barbara Barrick, Lillian Maddock, Allan Anderson, Helen Finlayson, Walter Burgess, Helen Burgess, Mary Burgess, Dolores Grant, Beverly Hamilton, Mabel McAllister and Betty Cameron.

Adagio flashes, Felicia and Lorne.

Prelude, Dorothy Gorman, Lois Russell and Mary Bong.

"How'd You Like to Love Me?" song and tap, Norah Rushworth.

Tap dance, Frankie Rodwell.

Lochaber swords, Lorna Doull, Ina Robertson, Evelyn Watson and Jessie Pollock; swords, Shirley McMillan and Maureen Campbell.

Highland fling, Shirley McMillan, Mitzie Doull, Joan, Betty and Allan Anderson, Maureen Campbell, Mabel McAllister, Lillian Maddock, Beverly Hamilton, Barbara Barrick, Helen McLeod, Mary, Helen and Walter Burgess, Dolores Grant, Evelyn Watson, Jessie Pollock, Ina Robertson, Lorna Doull and Betty Cameron.

"Rhythm of the Tom-Toms," war dance, Berna Waring, Ida Lalonde, Dorothy Graham, Lois Russell, Felicia Beschizza, Marguerite Lalonde, Shirlee Anderson and Helen Finlayson.

"Snowflakes," pas seul by Joyce Unwin; pas de cinq by Kathleen Cruickshank, Joan Morgan, Mavis Pomeroy, Alice Stevenson and Helen Sylvester; corps de ballet, Jean Wells, Ruth Wells, Margaret Crabbe, Maxine Simpson; Yvonne Simpson, Margaret Brown, Kathryn Murphy, Joyce Collard, Gloria McRoberts, Loreen Baxter, Marjory Nelson, Eileen Watkins, Patsy M. Mulcahy, Frieda James and Norah Rushworth.

HOLDING SOCIAL TONIGHT

The Progressive Arts Dramatic Group will hold an open social evening in the headquarters, 1010 Langley Street, tonight at 8 o'clock. A good programme has been arranged. Mun Hope will speak on "Chinese Drama." This lecture was given at the Empress Hotel during the recent drama festival conference, and created considerable interest.

FUR STORAGE
Fully Insured and Protected From Moths, Heat, Fire and Theft
THE NEW METHOD
PHONE G 8166

PLAIN TOE BRITISH
NAVY BOOT
$6.95

"K" BOOT SHOP
Cor. FORT AND GOVERNMENT

New Style Tourist Sleepers

low-cost way
east
Pay less for train fare and berth traveling in Great Northern's New Style Tourist Sleeper. Air-conditioned comfort—plush-upholstered seats—restful berths with reading lights—large dressing and smoking rooms—courteous service. Save money too on fine, satisfying meals in the diner for as little as 50 cents. Let us help you plan your trip east now.
H. E. DOUGLAS, Agent
916 Government Street
Victoria, B. C.
Phone Empire 9823
GREAT NORTHERN RAILWAY
route of the air-conditioned
EMPIRE BUILDER
(Empire Builder Leaves Seattle 10:15 P.M.)

SHAWNIGAN LAKE RESIDENT PASSES

Frank H. Bell, Photographer, Artist And Great War Veteran, Died In Hospital Thursday

SHAWNIGAN LAKE, June 17.—The Shawnigan district lost a well-known and popular resident with the passing in the Jubilee Hospital on Thursday morning, of Frank Harold Bell. Born at Wantage, England, Mr. Bell was fifty-six years old. He came to Shawnigan several years ago, and moved recently to Malahat, where he resided until his recent illness.

Mr. Bell served overseas with the 45th Field Ambulance, R.A.M.C., from 1914 to 1917, when he was transferred to the R.A.F. until his demobilization in 1919. He was the holder of a military medal. He belonged to a branch of the Canadian Legion in Haileybury, Ontario, and since coming here has belonged to the Malahat branch of the legion. A photographer by trade, the deceased was also a versatile artist, and was responsible for most of the scenery used in local dramatic presentations. Mr. Bell won acclaim last year for his painting of the scene on the Shawnigan float in the Victoria Junior Chamber of Commerce parade. He has no near relatives.

The funeral service will be held today (Saturday) at 2:30 p.m., at All Saints' Anglican Church, Shawnigan, with interment following at St. John's, Cobble Hill. Arrangements are in the hands of the Malahat branch of the Canadian Legion and Mr. R. W. Whidden, Duncan.

BUSINESS TREND MUCH IMPROVED

Executive of Tip Top Tailors Ltd. Sees Healthy Business Conditions Throughout West

A. M. TALBOT

A. M. Talbot, general sales manager of Tip Top Tailors Limited, arrived in Victoria yesterday, completing a tour which has carried him throughout Canada, from the Maritime Provinces to the West. On his visit here he is accompanied by E. Gould, of McConnell, Baxter & Eastman Advertising Agency.

The extensive trip Mr. Talbot has just completed has given him an opportunity to see and compare business conditions throughout the Dominion. He expresses himself as much impressed with the improved conditions in the West as he saw them. Business is, in his estimation, on a sound footing once more.

In speaking of the activities of his own firm, Mr. Talbot stated that Tip Top Tailors Limited have now regained their normal flow of business. Much of this improvement he lays at the door of the introduction of the "balanced wardrobe" idea, offering the customer the proper clothing for every occasion. More evening wear was sold last year than ever before, and cool Summer suits are now featured with great success.

"It is twenty-eight years since Tip Top was established," said Mr. Talbot, "and in that time we have produced 4,000,000 garments, every one of them hand-cut and tailored to measure."

Obituary

McKELVIE—Many sympathizing friends attended the funeral services for Mrs. Agnes Brown McKelvie held in Hayward's B.C. Funeral Chapel yesterday afternoon. Rev. J. Mackie Niven officiating. The hymns "Jesus, Lover of My Soul" and "Jesus, Saviour, Pilot Me" were sung. After the services, the remains were conveyed to Royal Oak Crematorium, where cremation took place.

HERCHMER—There passed away yesterday, at St. Joseph's Hospital, Major Laurence Gerald Herchmer, 935 Foul Bay Road, husband of Frances Herchmer, and son of Mr. and Mrs. Frederick K. Herchmer, Deep Cove. Besides his wife, he is survived by his parents; his two daughters, Susan and Barbara Herchmer; his sister, Miss Minnie Herchmer, and a brother, Colonel W. S. Herchmer, at present in France. Funeral services will be held this afternoon at 2 o'clock in Christ Church Cathedral, Rev. T. R. Lancaster will officiate, after which cremation will take place at the Royal Oak Crematorium. S. J. Curry & Son has charge of arrangements. No flowers by request.

RICHARDSON—William Richardson passed away Thursday evening at the family residence, 2949 Shakespeare Street, aged eighty-one years. Born in Sheldon, Berkshire, England, he had been a resident of this city for twenty-six years. He is survived by his wife, at home; one son, William S. Richardson, of 2628 Belmont Avenue; two daughters, Mrs. E. Davison, 1603 Bay Street, and Mrs. William Clunk, 3106 Shelbourne Street, and seven grandchildren. He was a member of Manchester Unity, Independent Order of Odd Fellows, for many years. The funeral will take place on Monday afternoon at 2, in Sands Mortuary, and the remains will be laid at rest in Colwood Burial Park.

PARSELL—A large congregation of friends and associates attended the funeral services held for Robert James Parsell in Hayward's B.C. Funeral Chapel, Rev. E. O. Robathan officiating. The hymns, "Unto the Hills" and "The King of Love, My Shepherd Is," were sung. A profusion of beautiful flowers was received. The following were honorary pallbearers, all old friends and associates in the B.C. Cement Co.: Edwin Tomlin, W. E. Losee, J. H. Haggart, Captain J. Hunter, R. J. Carrier, F. Chubb, G. H. Sluggett and J. E. Sladen. Cremation at Royal Oak Crematorium followed the services.

PALIN—There were many sympathizing friends present on Friday afternoon at funeral rites conducted for Mrs. Doris Mary Palin. Archdeacon Nunns conducted an impressive service, during which one hymn, "Abide With Me," was sung. The unusually large number of beautiful floral tributes received paid tribute to the high esteem in which Mrs. Palin was held. Interment was made in the family plot at Colwood Burial Park, and the following acted as pallbearers: R. C. Pattinson, J. M. Falkins, G. E. Lane, W. Lees, Frank Jordan and L. M. Corke.

BRUCE—Funeral services will be held at Sands Mortuary Chapel this afternoon at 3:30 for Mrs. Mary Jane Bruce. Rev. Daniel Walker will conduct the services and interment will be in Royal Oak Burial Park.

MOFFAT — Word has been received here of the death yesterday of Charles W. S. Moffat in Vancouver. Mr. Moffat had resided in Victoria for several years, and was a native of Greenock, Scotland. He is survived by his wife and young son, in Vancouver; two brothers, John, Nanaimo, and Robert, of this city, and his mother and two sisters, in Scotland.

COWARD—The funeral of Herbert Coward will take place this morning from Sands Mortuary at 10:15, and fifteen minutes later services will be conducted in Christ Church Cathedral by Dean Spencer Elliott. The remains will be laid at rest in the Colwood Burial Park.

Chosen President of Teachers' Group

—Photograph by Gibson.

G. H. E. GREEN, M.A., B.PAED.

AT the annual meeting of the Victoria and District Teachers' Association, Mr. Green was chosen president. Other officers elected for the ensuing year were, vice-president, J. McKenzie; secretary-treasurer, Miss Treasie Gilliland; executive, Victoria, Miss L. Harris, Mrs. E. Smith, R. T. Kipling, J. T. Bruce; Oak Bay, B. Gillie; Saanich, Miss H. Stewart; Esquimalt, H. Creelman.

NEW PRIEST IS COMING TO CITY

Rev. Father G. O. Penfold Will Be Attached to St. Andrew's Cathedral Staff

Rev. Father Geoffrey O'Brien Penfold, who was ordained on May 26 in St. James Cathedral, Montreal, has been assigned to the staff of St. Andrew's Cathedral, and will take up his duties in Victoria on July 2. On Sunday, May 29, in the Church of St. Augustine of Canterbury, Father Penfold celebrated his first Solemn High Mass. The assisting priests were his brother, Rev. John H. Penfold, S.J., of Loyola College, and Rev. Gerald Britt and Rev. Michael Healy, who were deacon and subdeacon respectively.

REV. G. O. PENFOLD

Father Penfold is the son of the late Mr. and Mrs. John Penfold. Born in Montreal, his early education was begun by Miss Charlotte Morgan. He then attended St. Patrick's Boys' School and Loyola College. In September, 1932, he entered St. Augustine's Seminary, Toronto, to commence his studies for the priesthood.

Ireland has ordered that in renting municipal houses preference must be given to families where one or more members suffer from tuberculosis.

COMPLIMENT STUDENTS ON ACHIEVEMENT

Oak Bay High School Sets High Standard in Study And Sport

ANNUAL PRIZE GIVING IS LARGELY ATTENDED

"Oak Bay High School has a wonderful reputation in the world of education, and we want to do everything in our power to uphold that reputation and maintain the school's high standard of proficiency," declared Reeve R. R. Taylor, before presenting prizes and awards to successful students of the school, at the annual ceremony held in the school auditorium yesterday afternoon.

Reeve Taylor spoke of the expansion of the municipality and the steadily increasing growth of the high school within recent years, and paid high tribute to the efficiency of the teaching staff.

INCREASED ENROLMENT

Reference to the increasing enrolment at the school was made by D. H. Hartness, principal, who gave the opening address to a gathering of pupils and parents that filled the large auditorium to capacity. Totalling 355 this year, the enrolment set a record in the the history of the school, he said.

Mr. Hartness emphasized the continuing excellent record of the school in scholastic and sports achievement, and spoke of many outstanding accomplishments of Oak Bay High School students during the past year. These achievements, he said, were a source of great pride to the school, and an incentive to the students. He reviewed many new activities during the past year, and spoke of the advantageous effects of the new curriculum, the spirit of which was self-development.

GREATER FREEDOM

"There is greater freedom from restraint in the schools than ever before. It is our duty as parents, teachers and students, to see that this new freedom is not abused," Mr. Hartness concluded.

Congratulating the prize winners and the entire school on the splendid record of the past year, R. W. Murdoch, chairman of the school board, eulogized the work of the teaching staff, and referred particularly to the efficient conduct of the school by Mr. Hartness, who, he said, had raised the school to a standard exceeding all expectations. He spoke also of the part played by Reeve Taylor and the municipal council in the educational amenities of the district.

In a brief address, Rev. H. St. J. Payne warmly congratulated the school on its high record of accomplishment.

MERIT PRIZES

The principal explained that this year the school had departed from the usual procedure of presenting prizes only to the students who headed their grades, and in addition to these awards, prizes were being given to the students who worked well and showed improvement and good citizenship.

Robert Lane headed the school, and was first in nearly every subject in Grade XII, and Marjorie Alldritt was first in Grade I and in nearly all subjects, the principal announced. He explained, however, that the maximum number of prizes awarded to any one student was limited to two.

THE PRIZE LIST

The prizes and awards were presented to the successful pupils by Reeve Taylor, as follows:

Grade XII—Head of grade, R. Lane; English and history, H. Evans; mathematics, W. Walker; French, R. Lane; progress prize, general merit, C. Lahmer; chemistry, Grades XII and XI, F. Latta; physics, R. Bell.

Grade XI—Head of grade, M. Alldritt; English and history, A. Hope; mathematics, M. Alldritt; French, M. Flanagan; progress prize, F. Latta.

Grade X—Head of grade, S. Burnell; English and history, M. Symonds; mathematics, J. Cave; French, D. Horne; science prize, H. Doe.

Grade IX—Head of grade, H. English; English and history, H. English; mathematics, J. Stonehewer; French, P. Pritchard; progress prize, Geoffrey Collins; science prize, T. Whittemore.

Commercial—Proficiency in commercial subjects, D. Day; proficiency, first year, L. Thackray; shorthand certificates, E. Appleyard, E. Bates, E. Boate.

General prizes and awards—Geography, P. Fulton; art, I. Macdonald, M. Flanagan; home economics, H. Russell; Latin, D. Gill; woodwork, S. Mill.

Merit Cup—Harry Evans.

Prefects' awards—Boys, H. Evans, R. Lane, J. Grogan; girls, F. Smith, P. Davey, G. Cook.

Librarians' awards—P. Davey, J. Cull.

Following the presentation of the prizes, the parents and visitors were entertained at afternoon tea.

P.-T A. Activities

CHEMAINUS

The Chemainus branch of the P.-T.A. held its regular meeting in the Parish Hall on Thursday, with the largest attendance for many months, which was most encouraging to the new president, Mrs. Eberts. The meeting endorsed the action of the executive in the purchase of a challenge cup for the North Cowichan School sports. Owing to conflicting meetings, it was again found necessary to change the meeting night to the second Wednesday of the month. The harmony band, composed of pupils from Grades I and II, Miss K. Thompson's room, gave a clever rendering of various nursery rhymes. A piano solo by Margaret Craig won a spontaneous encore, after which the 'teen-age girls' ensemble, under the direction of Mr. Leo Janch, Mrs. Eberts accompanying, sang "Moonbeam Shore." Mr. Janch hopes from these ten girls to gradually build up a junior choir to represent Chemainus at next year's musical festival. The president regretted that it had been found impossible for Dr. Black to address the meeting, but expressed the hope that he would be able to do so early in the Fall. There will be no meetings during July and August, but an endeavor will be made to hold a community bridge early in September for the purpose of raising funds to purchase a piano for the new school.

MONEY-SAVING
Opportunities
On Bargain Highway
TODAY

Crepe Dresses
In a variety of light floral designs. Smart necklines, short sleeves. Suitable for afternoon and street wear, and equally suitable on the beach and in the home. Saturday Special..... $2.29
Silk Dresses
In the darker shades of green, brown and navy. Good for street wear, and just the thing for an afternoon affair. Quite interesting worn beneath your Summer coat. Saturday Special..... $1.59
Jacket Dresses
Lovely pastel shades. All are in different styles, and all have strikingly developed necklines. Perfect for a Summer afternoon. Saturday Special..... $4.98
Girls' Coats
All-tweed, double-breasted. Some in tailored style, others belted. A most interesting color choice. Saturday Special..... $4.98
PANTIES—In different styles and shades. Lace trim; elastic tops..... 29¢
COTTON BROADCLOTH SLIPS—Built-up shoulders, sturdy weave. Blue, pink, peach, sand and white. Sizes 34 to 44..... 59¢
2-PIECE CREPE PYJAMAS—Different styles, in delicate pastel shades, a few in white. Summer weight..... 98¢
WHITE PIQUE SKIRTS—Some with patch pockets, others box pleated. Sizes 14, 16 and 18..... 89¢
BUNGALOW APRONS—Tubfast prints, all bound with bias tape. A good color choice.. 39¢
RAYON TABLECLOTHS—Bright check patterns that are remarkably tubfast. Size 50 by 50..... 37¢
COTTON DISH TOWELS—Linen finish. White, with colored borders. Very absorbent. Size 24 by 36..... 15¢
BOYS' BROADCLOTH SUITS—Two-piece, sleeveless, contrasting colors. Easily washed. Just the thing for the beach. From ages 2 to 6 years.. 29¢
Gift Suggestions for Father's Day
BROADCLOTH SHIRTS—Collar attached or with two separate collars. Plain and fancy patterns. Sizes 14½ to 17½. Priced at..... $1.00
ART SILK WIDE-END TIES—In a range of smart shades and patterns..... 50¢
YAMA CLOTH PYJAMAS—V-neck and pocket. Good assortment of patterns. Nice weight for Summer. Sizes 36 to 44..... $1.79
ART SILK SOCKS—In shades of blue, brown and grey. Neat patterns. Sizes 10 to 11½. 25¢
FANCY SOCKS—Wool, and wool and cotton mixture. New shades and patterns..... 35¢
3 Pairs for $1.00
SLEEVELESS PULLOVERS—All-wool. Grey, blue and white, with contrasting trim. Sizes 36 to 42..... $1.49
Interesting Price Reductions On Men's and Women's Shoes
WOMEN'S FINE KID AND SUEDE SHOES in black and brown. Nice patterns, in ties and pumps. Sold originally at $6.00—but because of broken sizes are now reduced to..... $3.95
WOMEN'S LOW-HEEL SPORT TYPE OXFORDS—Of Bucko suede—Chillies, Oxfords and Straps. Black, brown, blue, green, etc. Regular price $2.95. Reduced to clear at, a pair..... $1.95
WOMEN'S WHITE SHOES—All-White Leather Ties and Sandals with Cuban heels..... $1.95
WOMEN'S WHITE SHOES—Presenting the smartest styles in White Pumps, Gores and Ties. Smooth leather, suede and gabardine. Dressy Cuban and high heels. A pair..... $2.95
WOMEN'S ARCH-RELIEF SHOES—Famous Corrective Shoes, all-white, Black and brown kid. Straps and Oxfords. A pair..... $3.95
WOMEN'S CAMPUS SPORT SHOES—White Canvas Oxfords, trimmed with blue or brown suedine. Light cork and leather soles. Smart, cool and comfortable. A pair, $1.75 and..... $1.25
WOMEN'S "KEDETTES"—Canvas "Ghillie" toes and low wood heels. All-white, blue or brown. A pair..... $1.95
MEN'S SHOES—In great selection. Smart, serviceable Oxfords in black leathers. All-white, brown and white and black and white..... $2.95
MEN'S "BUCKO" SUEDE OXFORDS—Black, brown or grey. HALF PRICE TODAY, a pair..... $1.00

DAVID SPENCER LIMITED

AND BEFORE THAT?

The teacher was explaining the law of gravitation, and how it prevented people from falling off the earth.

When he had finished he invited questions from the class.

"Please, sir," said one pupil, "what kept them on the earth before this law was passed?"

812-16 Fort St. **KIRKHAM'S**
PHONES Groceries - G 8131 Meats - - G 8136 Fruit - - E 8051
—Daily Delivery Reliable Foods
Esquimalt, View Royal, Colquitz, Royal Oak, Cedar Hill and Inside Points.
Fair Prices — Honest Weights and Descriptions

For Fire and Automobile Insurance, Rentals and Real Estate Consult
ELSIE B. RICHARDS
Suite 7, Metropolitan Building, Opposite Postoffice
PHONE EMPIRE 7722

"I WANT *White Horse*"
WHITE HORSE
SCOTCH WHISKY
26½-oz.... $3.25
40-oz.... $4.85
DISTILLED AND BOTTLED IN SCOTLAND
This advertisement is not published or displayed by the Liquor Control Board or by the Government of British Columbia.

Window Blinds
RENEW YOUR FADED AND WORN BLINDS
Liberal Allowance for Your Old Rollers
Estimates Cheerfully Given
CHAMPION'S, LTD.
E 2422 717 Fort Street

Corns Removed Sore Feet Treated
PHONE G 2725
JACOB H. NAROD, D.S.C. Chiropodist
1405 DOUGLAS STREET

WOOD and COAL
BULK SAWDUST, per unit.... $3.00
60 Sacks.... $4.50
J. E. PAINTER & SONS
617 CORMORANT ST. PHONE G 3541

NET TOURNAMENT TO START TODAY

Play in the annual Armadale Tennis Club championships will get under way this afternoon with a large list of matches scheduled. A big entry has been received and keen competition is expected as the eliminations continue day after day.

Draw follows:

2:00—Women's doubles: K. McIntyre and M. Humphries vs. Mrs. Clack and H. Hodges; T. and P. Murray vs. A. Hood and E. Renwick. Men's doubles: Atter and Ayton vs. Browne-Cave and Holloway. Mixed doubles: B. Christie and Tuck vs. Mrs. Munro and Clack.

3:00—Mixed doubles: M. Humphries and Bird vs. E. Renwick and McBride; Mr. and Mrs. Tildesley vs. M. Grute and Humphries; T. Murray and Macdonald vs. A. Osborne-Smith and Young. Men's doubles: Walton and Oliver vs. Mead-Robins and Corbett.

4:00—Mixed doubles: K. McIntyre and Oliver vs. C. Green and Ayton; Mrs. Denniston and Atter vs. M. Cox and Watson. Men's doubles: Macdonald and Tildesley vs. Davies and Jones. Men's singles: Tuck vs. Mead-Robins.

5:00—Men's doubles: Bird and Humphries vs. J. Smith and Watson; Clack and Holdridge vs. Macdonald and Tildesley or Davies and Jones. Women's doubles: Mrs. Denniston and Mrs. Tildesley vs. K. McIntyre and M. Humphries or Mrs. Clack and H. Hodges; Mrs. Munro and B. Christie vs. C. Green and B. Stonham; A. Hood and E. Renwick or T. and P. Murray vs. M. Cox and Osborne-Smith.

VETERANS WILL SPONSOR EVENTS

Ex-Servicemen's Unit to Take Active Part in Fleet Week Celebrations Here

Fleet Week celebration events will again be sponsored by the Naval Veterans' Branch, Canadian Legion, this year, it was decided at last evening's meeting of the unit. Approval has been secured from the naval authorities, and plans will be completed soon.

Boat races will take place in the morning, with a football game in the afternoon and a grand smoking concert in the evening as the highlights of one day during the week. The veterans' unit will again have a boat's crew competing, and the men will shortly commence training.

President H. R. Daw, J. Wittcomb and G. A. Renton were named delegates to the provincial convention, which will be held in Vancouver. Selection of place and date for the annual picnic was left in the hands of the committee, announcement of which will be made at a later date.

ANGRY RIVERS INCREASE THREAT

Continued from Page 1

thing that ever happened to China, a combination of war and flood."

JAPANESE CHARGE

Official Japanese spokesmen in Tokio and the Japanese press reported the flood as a great crime perpetrated by the Chinese Government against its own people. Tokio newspapers, putting the deaths of Chinese as high as 300,000, charged the Chinese broke the river dikes deliberately.

Death estimates by Japanese officers on the scene, originally placed higher, now have been scaled down to 50,000 or less. The death toll was considered extremely small in proportion to the vast area devastated.

Japanese military authorities withdrawing scattered flood-bound troop units admitted a serious food shortage continued, but said Japanese casualties were small.

FORCED TO RETREAT

Chinese officials at Hankow, provisional capital, said the area directly east of the North-South Peiping-Hankow Railway now had been entirely cleared of Japanese troops, who were forced to retreat before the floodwaters.

Chinese military reports indicated also that Japanese forces marching across Anwhei Province toward the railway were forced to fall back, leaving the Japanese gunboat and destroyer armada in the Yangtze River, south of the flood area, the only active arm of the widely-heralded land-and-sea drive up the Yangtze to Hankow.

I.O.D.E. Activities

Sir M. B. Begbie Chapter

The gratifying sum of $194.37 was realized by the Sir Matthew Baillie Begbie Chapter from the recent tag day, it was made known at the monthly meeting of the chapter held yesterday afternoon at headquarters. The sum of $21 was voted as a donation to send three sea cadets to Summer camp. Arrangements were completed for the contest to be held at the Provincial Exhibition in September, and Mrs. W. Macdonald was appointed convener for the chapter's corner for Alexandra Rose Day. Mrs. P. Cunningham, the regent, gave an interesting report of the National annual meeting held recently in Vancouver. Mrs. V. M. Gallon was welcomed as a new member.

Perfect Grip
GUTTA PERCHA TIRES

WILL SEEK WATER LOAN

Saanich Council to Take Advantage of New Dominion Provision

Taking advantage of the recently announced Dominion act to assist municipalities in carrying out self-liquidating improvements by making available provincially guaranteed loans for permanent projects at an interest rate of 2 per cent, the Saanich Council last night resolved to apply for a loan to cover the cost of renewals and improvements to the municipal waterworks system.

The full amount of the loan for which the council will make application was not decided, but it is probable that it will be in the neighborhood of $40,000.

The council also debated a suggestion that the municipality should borrow on similar terms for permanent road works, and it was resolved that Reeve William Crouch, Councillor A. G. Lambrick, and the clerk and engineer should interview Hon. A. Wells Gray to ascertain whther a loan would be obtainable for that purpose.

TEST WELL SCHEME

Brief consideration was given also to the question of drilling test wells to ascertain the possibility of securing an independent water supply for the municipality by means of a deep well system, this matter having been deferred for some months.

In answer to an inquiry from the council, an opinion was received by Heisterman and Manzer to the effect that the council had the right to make such investigations and tests as it deemed necessary, and that the cost might be defrayed out of the funds of the municipality, including any surplus funds there might be from waterworks revenue.

The proposal to sink test wells was not debated last night, however, being deferred for later discussion.

DETAILED SCHEDULE

In connection with the waterworks loan proposal, the engineer submitted a detailed report on necessary pipeline renewals and repairs, the estimated cost of which he placed at $34,500. His schedule was considered item by item, and approved en bloc. The schedule provided for renewals and improvements in the following localities:

Garden City area, $12,000; Dean Avenue, $5,000; Gorge Road, $2,000; Oak Street, $1,675; Eldon and Little Eldon Place, $1,000; Tolcross Avenue, $180; Ker Avenue, $1,200; Douglas Street, $3,000; Calumet Avenue, $2,000; Bethune Avenue, $1,800; Regina Avenue, $700; Ardesier Avenue, $580; extension of Tudor Avenue main, $1,500.

Councillor George Austin drew attention to the fact that the Granville Avenue and Burnside Road area had no water service at all, and the engineer was instructed to report upon the cost of providing a service.

INADEQUATE SUPPLY

The council received a delegation of fourteen ratepayers from the Gordon Head, Cadboro Bay and Ten Mile Point areas, who strongly protested against the inadequacy of the water supply in those areas at certain periods of the day, stating that at times there was insufficient water to operate the sanitation systems.

During a lengthy discussion of this problem, after the delegation had retired, Councillor J. W. Howroyd expressed the opinion that the inadequacy of the supply was due to irrigation, and suggested that this practice should be prohibited.

It was finally decided that the question of controlling water for irrigation purposes should be referred to the waterworks committee for a report.

HELEN MOODY IS LOSER IN SEMIS

LONDON, June 17 (AP).—Helen Wills Moody was beaten in straight sets today by Mme. Hilda Krahwinkel Sperling, of Germany, in the semi-final round of the London lawn tennis championships. The scores were 8-6, 6-2.

It was the second defeat Mrs. Moody suffered in her current European invasion. She was beaten by Ruth Mary Hardwick, second-ranking English player, in a three-set match during the recent St. George's Hill tournament.

Mme. Sperling's opponent in the final will be Miss Jedrzejowska, of Poland, who eliminated Mrs. Sarah Palfrey Fabyan, of Brookline, Mass., 6-3, 6-2.

Announcements

One of the Greatest Handicaps to a woman in her business or social life is that most distressing of disfigurements—superfluous hair—because it inevitably creates a feeling of inferiority; it detracts from her self-confidence, per poise; it is a cloud shadowing her whole life. Happily there is a cure—absolute and positive—endorsed by the medical profession all over the world. Call for booklet, Miss Hanman, 503 Sayward Building, Victoria, B.C. Phone G 7642.

Travel Tea, Y.W.C.A., Saturday, June 18, 3 to 6. Musical programme; assisting artists, Mrs. Merle North Chandler, Mrs. R. McIntosh, Miss Edna Middleton, Miss Florence Phillimore. 25c.

Fresh Local Strawberries and Fresh Homemade Chocolates. Spooner's, 755A Yates.

The Chalet, Deep Cove. Chicken dinners, Devonshire cream teas.

TENNIS FINALS AT CRANLEIGH SCHOOL

A large and enthusiastic gathering of parents and friends of the school attended to watch the tennis finals on Friday afternoon, played on the Cranleigh House School courts. The finalists were the brothers Jennings, the elder, Gordon, defeating Michael to repeat his success of last year. He won in straight sets, 8-6 and 6-4, but his opponent made him fight all through, most of the games running into the deuce column. In the semi-finals, Denbigh, last year's runner-up, and F. Cotton were eliminated in close matches.

I. Forster won the junior championship by defeating M. Cotton, the semi-finalists being E. Lemon and B. Walker.

After the tournament, J. Walker and Miss Ellwood, representing the visitors, were defeated in a match by Denbigh and R. Jennings, playing for the school, following which visitors and boys enjoyed several mixed games. Tea was served during the afternoon by Mrs. C. V. Milton and Miss Mollie Milton.

GRAPHIC ARTS GOLF TOURNEY

Large Field to Tee Off at Colwood Tomorrow—Draw Is Made

Fifty-four golfers with handicaps ranging from four to forty, will face Starter Joe Pryke tomorrow morning at the Colwood Golf Club in the second annual Graphic Arts handicap championship over the eighteen-hole distance under full handicap. Doug Ritchie, of the Government Printing Office, is the defending champion, and will be on hand in an attempt to make it two straight.

The feature fourball match will get away first at 11 o'clock, with Bob Morrison, Jack Bacon, Ollie Corbett and E. Teal playing.

At 5:30 in the evening the competitors and others not playing in the tournament will attend the supper in the clubhouse. Charlie Banfield, King's Printer, will present the prizes and act as chairman at the function.

Draw and starting times follow:

11:00—O. Corbett, J. Bacon, E. Teal and B. Morrison.

11:05—C. F. Banfield, J. Delahunty, A. McLaughlin and H. Bleasdale.

11:10—M. F. Lawson, J. Caddell, H. Shepperd and H. P. Hodges.

11:15—D. McDiarmid, A. Sutton, H. Miller and J. Regan.

11:20—M. Wright, C. Meade, W. Barrowclough and J. Hibberson.

11:25—D. Ritchie, K. McDonald and C. Thorsen.

11:30—G. Neill, H. Anderson, H. Ridden and V. J. Baines.

11:35—H. Stubbs, B. Halkett, R. Mylrea and J. Gunnis.

11:40—S. Jenkins, L. Colton, I. Donaldson and B. Johnson.

11:45—H. Gardiner, F. McLarin, A. Cliff and R. Knott.

11:50—A. Jones, R. Thompson, E. Corbett and T. Radford.

11:55—R. Aitken, C. W. Sturken, J. McMillan and A. Anderson.

12:00—H. Price, N. Robertson and S. Sylvester.

12:05—L. Fox, A. Blaney, F. Elliott and L. P. Johnston.

PLAY CONTINUES IN NET TOURNEY

Seven Matches Run Off in Hillcrest Tennis Club Annual Meet—Today's Draw

With the winners advancing in straight sets in all but one event, seven matches were played yesterday in the Hillcrest Tennis Club championship tourney. Play will continue this afternoon, with the first fixtures scheduled for 2 o'clock.

Results follow:

Men's Singles

A. McVane defeated T. Warder, 6-3, 6-0.

C. Harbinson defeated J. Comerford, 6-2, 6-3.

Women's Singles

Miss P. Lockley defeated Miss L. Spark, 6-3, 6-2.

Miss G. Taylor defeated Mrs. A. Mercer, 1-6, 8-6, 6-4.

Miss D. Hicks defeated Miss V. Rowland, 6-1, 6-1.

Miss E. Herrin defeated Miss R. Sorenson, 6-1, 6-1.

Men's Doubles

I. Temple and Bowden defeated J. Temple and Fraser, 6-2, 6-3.

TODAY'S DRAW

Today's draw follows:

2:00—R. Butler vs. A. Wright; E. Clarke vs. B. Evans; Elliott and Stewart vs. Davey and R. Stewart.

3:00—Miss Taylor and J. Temple vs. Mrs. Poyntz and Poyntz; Miss D. Lockley and Lockley vs. Miss Spark and Fraser.

4:00—R. Simpson vs. J. Bowden; Misses P. and D. Lockley vs. Mrs. Butler and Mrs. Morgan.

5:00—Harbinson and Evans vs. Lockley and Warder.

6:00—Miss Boyce and Stewart vs. Mrs. Erickson and Harbinson; Miss Jephson vs. Miss Parkinson; Mercer and Erickson vs. Shanks and McVane.

PROMINENT CHINESE SLAIN

SHANGHAI, June 17 (AP).—Tsang Tsong-Sze, manager of the Bank of Communications and an important figure in Chinese finance, was shot and killed today while walking on a street in the French concession. The unidentified assassin escaped.

City and District

Four Fined—Four motorists who pleaded guilty to charges of parking over the hour limit were each fined $2.50 in the City Police Court yesterday.

Driver Fined—For failing to have a current year's driver's licence, a motorist was fined $5 in the Oak Bay police court yesterday afternoon.

House Entered—G. C. Wale, 1245 Basil Street, informed police yesterday that his home had been broken into and an alarm clock valued at $2.50 stolen.

Is Located—An automobile stolen from R. M. Attwater at Elk Lake yesterday morning was found on St. Charles Street, near Rockland Avenue, at 12:30 o'clock in the afternoon.

Car Recovered—An automobile stolen from Douglas Street, near Broughton Street, early yesterday morning, was later recovered at Elk Lake by Saanich police. The machine was the property of A. E. Williams, 1001 Blanshard Street.

Low Losses—Property valued at $897,500, insured for $465,200, was at risk during fires from January 1 to May 31, according to Fire Chief Alex Munroe. Total fires losses of $6,418 during that period were .007 of a cent per capita.

Date Is Set—In the City Police Court yesterday, Magistrate Hall set Monday as the trial date for F. R. Moore, F. W. Moore and the Island Pacific Oil Company, Ltd., charged with installing a gasoline pump contrary to the Fire Marshal Act.

Car Theft—Charged with the theft of H. G. Smith's automobile, Louis West appeared in the City Police Court yesterday and was remanded until Monday without plea at his own request. The automobile in question was stolen on Thursday night.

Is Remanded—Charged before Magistrate Henry C. Hall in the City Police Court yesterday morning with the theft of a shotgun from Chester Stanley on or about April 6, Hugh Wade pleaded guilty and elected for speedy trial. He was remanded until Monday.

Speedy Trial—Charged before Judge H. H. Shandley in the County Court yesterday morning with the theft of a set of harness, Charles Nelson elected for a speedy trial and was remanded until 11 o'clock on Tuesday morning. He was represented by P. J. Sinnott.

Injured in Fall—Mrs. M. Setterington, 928 Balmoral Road, while walking on a plank sidewalk on Amelia Street, Thursday afternoon, slipped and fell, causing her to suffer minor bruises. She was conveyed to her home in the police ambulance, and was reported not badly hurt.

Police Radios—A number of prowler cars in Vancouver will be equipped with two-way radios by the Canadian Marconi Company, following successful tests in that city, it was announced yesterday. It is believed that Vancouver is the first city in Canada to adopt the commercial two or three-way radio system.

Report Is Pending—The special report by Provincial inspectors on the Victoria schools system is in course of preparation in printed form, Hon. Dr. G. M. Weir announced yesterday. The report will go before the Cabinet when printed, and after that its contents will be made public, the Minister of Education said.

Preserve Old Sun Dial—A sun dial erected by the Royal Engineers at Hope more than three-quarters of a century ago has been added to the Provincial Archives, Dr. Kaye Lamb announced yesterday. The dial passed through several hands and finally came into possession of the Fraser Canyon Historical Group. A replica will be maintained at Hope, and the original transferred to the Archives here, Dr. Lamb said.

Wage Act—W. N. Tompkins appeared in the City Police Court yesterday in answer to a charge that he failed to keep records of wages paid and hours worked by employees as set forth in the Minimum Wage Act. After he pleaded guilty, and evidence was given by a Department of Labor inspector, Magistrate Hall suspended sentence on the understanding that the defendant would comply with the act forthwith.

Land Sales—From January 1 to May 31, the City Council lands committee, headed by Alderman R. A. C. Dewar, sold fifty-one pieces of property and arranged the transfer of another ten parcels. Assurance was received that twenty-two new homes and a $10,000 public garage would be erected on the land sold. Cash receipts of the city lands department, administered by the committee, totaled $30,900 for the first five months of the year, compared with $22,477 during the corresponding period last year.

NAME PLAYERS FOR GAME WITH NANAIMO

Twenty-five players were named yesterday as candidates for Victoria's all-star boxla aggregation to oppose the Nanaimo Indians in an exhibition fixture here on Saturday, July 2, at the Royal Athletic Park. Tomorrow morning at the enclosure, a workout will be held at 10 o'clock and the following players are asked to attend: Ackerley, A. Chapman, C. Chapman, Williams, Brown, Clanton, McDonald, Plater, Baker, Bray, Butler, Cullin, Ludbrook, A. Coleman, Noel, Wallace, Packford, McSween, Corness Troughton, Ferguson, Jackson, Ball and Price.

WHAT'S DOING ON THE LOCAL RETAIL PRODUCE MARKET

It is reported on wholesale row that local Bing cherries will be on the market at the end of next week. A large shipment of Washington Bing cherries was received yesterday, with the prices one cent a pound higher.

Local strawberries have not been so plentiful during the last few days owing to the fact that many growers are now picking for jam. Prices are expected to remain firm until the end of the season. The price of local peas has increased slightly, due to a shortage. Local cabbage is also scarce.

Included in the list of arrivals from California were grapefruit, two carloads of oranges, a car of yellow onions, a shipment of plums and apricots and small shipments of celery. Florida black diamond grapefruit arrived here on Thursday. A large shipment of bananas came in from Central America and a consignment of pineapples arrived from Honolulu.

NORTH SHORE IN BOXLA TRIUMPH

VANCOUVER, June 17 (AP).—North Shore Indians moved into a tie with Vancouver Burrards in the standings of the Inter-City Box Lacrosse League by edging out the cellar-dwelling Richmond Farmers, 11-10.

The game was decided on a goal by Hubie Smith for Indians in the final minute.

Richmond started fast and led 6-3 at the half. They held an 8-5 edge going into the final quarter, but Indians staged a drive that produced five goals without a reply. The game was tied up twice before Smith's goal decided the issue.

OH! MY POOR FEET!
Make your feet happy with NU-FEET INSOLES highly medicated with alkaline, antiseptic salts that control perspiration, soothe tender, aching, burning feet and banish all trace of foot odor. Price per pair 25c
NU-FEET MEDICATED INSOLES

That Body of Yours by JAMES W. BARTON, M.D.

INFLAMED LUMPS IN THE NECK TREATED BY X-RAY

We have all seen children with a lump in the neck—an enlarged lymphatic gland. The gland is really a filter which filters out poisons from the lymph and then allows the poison to go back into the blood stream in small amounts so that the system can absorb it gradually. Thus in infected tonsils it is not unusual for these swollen glands to hold some of the poison within their tissues for as long as two years after the tonsils have been removed.

Now a swollen gland can be a source of gradual poisoning of the system, particularly if the youngster is run down, has infection in teeth, tonsils, sinuses, or has tuberculosis. It is often of help to him physically, therefore, to have the gland come down to its normal size again.

If the gland is broken down it is usually removed by surgery, but naturally the physician or surgeon does not like removing any lymph glands because "every gland that is needlessly removed weakens by just so much the ability of the system to protect itself against all infections. However, it is a serious mistake to allow enlarged glands to cause such inflammation of the surrounding tissues as to make it necessary to remove parts of muscles with the possibility during operation of injuring important nerves and blood vessels."

When the gland is actively inflamed—adenitis—causing pain or distress, the use of the X-ray is now used, and Drs. Samuel Hurwitz and Sidney N. Zuckerman, University of California, report their experiences in the Journal of Pediatrics.

"Sixty-two children with acute cervical adenitis—inflamed lumps in the neck—were treated with small doses of X-rays. Resolution—complete healing—occurred in fifty-two cases, while in nine there was pus formation. In a group of twenty-one properly controlled patients in hospital who were treated by X-rays, seventeen were cured, as opposed to ten treated by other measures. Pus formation resulted in only three of the twenty-one cases treated by X-rays and pus formation resulted in seven of the ten treated otherwise."

"The X-ray treatment is a most valuable aid to the treatment of acute cervical adenitis in children. It is the method of choice in all patients with marked glandular swelling."

I am speaking of the above series of cases written for this high-standing journal because there are some physicians who have not had such satisfactory results from X-ray treatments.

BUSH FIRE ON FARM

A bush fire, which started at 6 o'clock last night on E. & T. Raper's farm, Burnside Road, raged for over three hours before the Saanich Fire Department was able to subdue it. The conflagration spread over an area of two acres, but no damage was caused to buildings, firemen said.

Pocket the SAVINGS from
GENERAL ELECTRIC REFRIGERATION
BUY IN QUANTITY AT BARGAIN PRICES . . .

Take advantage of week-end specials and know that the foods will be kept fresh and wholesome, safe from loss by deterioration. General Electric will pay for itself with the accomplished savings.
FLETCHER BROS.
1130 Douglas Street (Victoria), Ltd. Phone G 7148

VACATION TIME IS CALLING
GO BY STREAMLINED CRUISER COACHES
San Francisco.... $26.50 Return
Los Angeles.... $35.20 "
San Diego.... $38.85 "
50¢ EXTRA VIA REDWOOD HIGHWAY ONE WAY
New York $73.35 Return Chicago $55.50 Return
FARES FROM VICTORIA
Gray Line Travel Bureau
756 Yates Street Phone E 3833

FOR RENT
Completely furnished, with appointments of excellent taste, and newly redecorated, a waterfront home, exclusively situated, comprises six bedrooms and three baths on upper floor, entrance hall and large living-room, den and dining-room adjoining and also servants' quarters.
For Inspection Call
Victoria Homes & Gardens Limited
Phone E 6631 1314 Broad Street

WHY NOT TRY A LITTLE
BEACHCOMBING!

It's just a short drive by "COACH LINES" to inviting sandy beaches, where you can loaf in the sun or bathe in warm salt water.
Bring the family along for a health-giving day at one of these resorts.
LOW FARES
Convenient Schedules
Summer Excursion Services
CADBORO BAY
Effective June 19
WEEK DAYS

Leave Depot	Lv. Cadboro Bay
8:00 A.M.	8:30 A.M.
10:00 A.M.	10:30 A.M.
1:15 P.M.	1:45 P.M.
3:30 P.M.	4:00 P.M.
5:35 P.M.	6:00 P.M.
SUNDAYS AND HOLIDAYS	
10:00 A.M.	10:30 A.M.
2:00 P.M.	2:30 P.M.
4:30 P.M.	5:00 P.M.
6:30 P.M.	7:00 P.M.

FARES: To Cadboro Bay P.O., 10¢ Each Way

CORDOVA BAY AND MT. DOUGLAS PARK
Saturdays Only

Leave Depot	Leave Cordova
1:00 p.m.	1:30 p.m.
6:00 p.m.	6:30 p.m.
Sundays Only	
10:00 a.m.	10:30 a.m.
1:00 p.m.	1:30 p.m.
6:00 p.m.	6:30 p.m.

—FARES—
25¢ One Way - - 40¢ Return

THETIS LAKE
Wednesdays and Saturdays Only

Leave Depot	Lv. Thetis Lake
2:05 p.m.	2:25 p.m.
5:05 p.m.	5:25 p.m.
Sundays Only	
11:05 a.m.	11:25 a.m.
2:05 p.m.	2:25 p.m.
5:05 p.m.	5:25 p.m.

—FARES—
15¢ Each Way - Children 10¢

AUTO RACES SATURDAY, JUNE 18. Lv. Depot - - - - - 7:30 p.m. Lv. Langford Track After Races 50¢ Return

? AFTERNOON MYSTERY TRIP ?
EVERY SUNDAY
An afternoon drive through glorious scenery to an unknown destination. Tea may be obtained.
Lv. Depot - - 2:00 p.m. Ar. Back - - 6:00 p.m. RETURN FARES.... $1.00 Children, 50¢
MAKE YOUR RESERVATIONS EARLY
Note Change of Schedules Effective June 13 — Ask for New Timetables
Vancouver Island Coach Lines Ltd.
E 1177 - Depot: Broughton Street at Broad - E 1178

WOMEN GOLFERS TO PLAY MONDAY

Six women golfers will continue play in the eighteen-hole medal trials for a place on the British Columbia team, which travels east this Summer to play in the inter-provincial match, Monday at the Uplands Golf Club.

Mrs. E. Jackson and Mrs. J. McIlraith, Mrs. A. Dowell and Mrs. H. G. Mackenzie, Miss M. Mackenzie-Grieve and Mrs. Z. Huse.

A CORRECTION

Quan Duck, a Chinese, who was reported ill in the Victoria Cafe, and who later died on the way to hospital, was taken ill in a room at 550 Flagard Street, and not in the cafe, as previously stated.

PERSONAL ITEMS and SOCIAL HAPPENINGS

Hospital Appreciates Auxiliary's Assistance

St. Joseph's Senior Branch Reports Much Sewing Accomplished During Past Twelve Months—Officers Elected—Sisters Entertain at Tea

Mrs. Frank J. Sehl was re-elected president of the Senior Auxiliary of St. Joseph's Hospital for the fourteenth year at the annual meeting held yesterday afternoon in the lounge of the Nurses' Home. Other officers re-elected were first vice-president, Mrs. Vernon Thomson; secretary, Mrs. William C. McManus, and treasurer, Mrs. Walter Fraser.

Also named to the executive were second vice-president, Mrs. M. Briggs; third vice-presideht, Miss M. Freeman; councillors, Mrs. C. A. Sabin, Mrs. B. H. Hall, Mrs. F. T. Porter, Mrs. M. Jones, Mrs. Fagan,

MRS. F. J. SEHL

Mrs. Dixon and Miss de Trafford; sewing convener, Mrs. Llewellyn Jones; convener of Friday teas, Mrs. Blair Reid.

"Once again the auxiliary has accomplished a great deal of work in assisting the sisters of the hospital with the weekly sewing meetings," Mrs. Frank Sehl said, in presenting her annual report of the year's work. Money was raised through the annual bazaar and several clever and novel ideas contributed to the financial success of this sale. The auxiliary is indebted to the Community Chest for a substantial donation. A library was formed for the patients and the usual bursary was again presented this year at the graduation exercises and was won by Miss Amy S. MacDonald. Mrs. Sehl attended the British Columbia Hospitals' Association convention and the auxiliary gave a luncheon for all accredited delegates on one of the convention days.

SISTER SUPERIOR'S ADDRESS

In her address, Sister Superior voiced the appreciation of the sisters and congratulated the auxiliary on its achievements during the past twelve months and said: "Through the devoted efforts of the auxiliary and its effective team work, much has been accomplished for the hospital. Hundreds of yards of material have been turned into jackets, gowns and other articles needed in the care of the sick."

The treasurer, Mrs. Walter Fraser, who has held this office since the auxiliary was organized in 1921, gave a very satisfactory report and announced that several new members had been welcomed during the year.

Mrs. L. Jones, sewing convener, reported 3,179 articles completed during the year and 13,303 sponges. Among the articles made were: Aprons, bags, bureau covers, children's gowns, diapers, drapes, glove wrappers, gowns, laundry bags, night sheets, jackets, pillow slips, pneumonia jackets, sheets, serviettes, stockings, small sheets, towels, tray cloths, wrappers, wringers, and among the baby articles were capes, dresses, sheets, pneumonia jackets, binders and gowns. Mrs. Jones presented all the members, who had worked at the machines during the year, with corsage bouquets of blue, white and red carnations.

PICNIC INVITATION

An invitation to a basket picnic at her home at Cordova Bay on July 7 was extended to the members by Mrs. Jones. Miss Freeman, who has charge of the library arrangements, made a request for books. The meeting then adjourned until September 2.

After the meeting, the sisters entertained the members to tea in the recreation hall of the Nurses' Home, where the tables were beautifully arranged with Summer flowers. Mrs. Sehl, in expressing the members' thanks to the sisters, remarked that the organization was started in 1921 and asked the original members to rise. Including the sisters, fifteen original members were present. The annual meeting was the largest held in the history of the auxiliary.

Tailored Clothes in Sunny Beach Dugout

The Sunback Dress at the Left Is of Powder Blue Shantung Weave Fabric With a Divided Skirt and Navy Blue Bolero. The White Slacks Suit Is of Sharkskin With a Bolero of Red and White Polka-Dot Crepe. The Dugout Is Pretty, Too.

Clubs-Societies

Chemainus Hospital W.A.

The Chemainus Hospital Women's Auxiliary met in the Baptist Church rooms on Thursday afternoon, the president in the chair, and eighteen members present. Final statement of the Hospital Day was given by the secretary. A letter was read to members from the hospital board, advising them of the appointment of Miss C. Whittaker, Vancouver, as hospital matron, replacing Miss McDougal, who lfet ten days ago to take a position on the staff of the Alberni Hospital. Miss Whittaker will take over her duties as from July 1. The buying and sewing committees reported sundry purchases and work completed during the month. Mesdames Richmond and Rice reported visiting the hospital for June, and Mesdames Robinson and Saunders were appointed July hospital visitors, and Mesdames Wyllie and Patterson for August. There will be no regular meetings during July and August. The president invited the members to her home to tea on Wednesday, July 13. It was decided, during the Summer months, to purchase and fill a cedar chest to raise funds for hospital purchases, and Mrs. Heslip will be glad to receive donations for the chest contents. Tea hostesses were Mesdames Wyllie and Saunders.

• • •

Solarium Auxiliary

The monthly meeting of the Auxiliary to the Queen Alexandra Solarium was held on Thursday, with Mrs. Mugford, the president, in the chair. The knitting convener, Mrs. Wise, reported six vests returned this month, making a total of fifty-six completed pieces this year. The sewing convener, Mrs. Archer, reported that three-dozen pairs of shorts and four-dozen sun hats had been returned since the last meeting. This makes a total of nineteen and one-half dozen garments made this year. It was decided to hold an evening entertainment in September and plans for this were discussed. Mrs. Mugford was made convener and she and her committee will report in detail at the next meeting on September 15.

• • •

Y.W.C.A. Annex Tea

The annual tea of the Y.W.C.A. Annex will be held on Tuesday at the annex. All friends will be welcome. Miss Gilchrist, annex secretary; Mrs. W. H. Whiteley, convener of the annex committee, and Miss A. J. Fawcett will receive the guests. Mrs. Grimison and Mrs. A. J. Dallain will be the tea conveners and Mrs. T. A. Brown and Miss J. C. McIlwraith will have charge of the home cooking. Tea will be served indoors, and if the weather is fine, the stalls will be in the garden.

• • •

Gleaners' Circle

The Gleaners' Mission Circle of the First United Church held its final meeting for the season at the home of Miss Iona McDiarmid, 889 Craigflower Road, on Wednesday evening. The worship service was conducted by Misses Iona McDiarmid, Doris McCulloch and Violet Holt. After the business discussion was completed, Miss June Dewar sang two delightful solos, accompanied by her sister, Gwen, at the piano. The guest speaker was Miss Laurie from the Oriental Home, who told the girls about the work carried on there. At the close of the evening, refreshments were served by the hostess.

• • •

Emmanuel L.A.

The Ladies' Aid Society of Emmanuel Baptist Church held its monthly meeting on Thursday with Mrs. Waites presiding. It was decided to postpone the monthly mothers' meetings until September, the committee being Mrs. Waites, Dr. Imrie and Mrs. Pinkerton. Plans for the get-together social to be held next Thursday at 8 p.m. were made. An invitation is extended to members and friends. A good programme is being prepared.

• • •

James Bay W.A.

The Women's Association of James Bay United Church will hold a silver tea on Tuesday at 3 o'clock at the church. There will be a miscellaneous programme featuring folk dancing by the pupils of South Park School under the direction of Miss M. Croft.

• • •

Ministering Circle

The last social of the season will be held by the Ministering Circle of the King's Daughters at the home of Mrs. W. H. Wilders, 316 Linden Avenue, on Wednesday afternoon.

U. S. President Entertains at Dinner Party

NAHANT, Mass., June 17 (AP).—The first family of the United States, in one of its rare en masse gatherings, tonight celebrated the wedding eve of its youngest member, John Roosevelt, a Harvard senior, and his bride-to-be, Anne Lindsay Clark, Boston.

President Roosevelt stepped in himself to climax the swift round of pre-nuptial events with a formal dinner to the bridal party aboard his yacht, the Potomac, anchored just off shore.

At high noon tomorrow, the marriage will take place in the quaint 107-year-old Union Church here for the standard Episcopal single-ring ceremony.

Rt. Rev. Henry Knox Sherrill, Episcopal bishop of the Massachusetts Diocese, and Rev. Endicott Peabody, headmaster of Groton School, will officiate before the eyes of the President and Mrs. Roosevelt, all their sons, their daughters, members of the Cabinet and many New England society folks.

Weddings

MOREY—DEMPSEY

The marriage of Miss Eleanor Sadler Dempsey, R.N., eldest daughter of Mr. and Mrs. W. A. Dempsey, Tennyson Road, and Mr. Hubert Morey, son of the late Mr. F. Morey and of Mrs. E. A. Barnes, Vancouver, took place last evening in St. Andrew's Presbyterian Church, Rev. J. W. Stevenson officiating. The organist was in attendance, and as the register was being signed Miss Isabel Crawford sang "O Promise Me."

The bride, who was given away by her father, wore a white satin gown with a slight train, and an embroidered veil arranged with clusters of orange blossoms. She carried an arm bouquet of bridal roses, sweet peas and carnations.

Attending the bride were her sisters, Miss Mabel Joy Dempsey, in a blue taffeta frock, and Miss Thelma Jean Dempsey, in white, who wore pink flowers in their hair and carried bouquets of carnations. Mr. Walter Mobey was best man, and Mr. Bernard Snyder and Mr. William Dale, Jr., were ushers. Attractive baskets of flowers had been arranged in the church for the event.

A large number of guests were entertained by Mr. and Mrs. Dempsey at their home after the ceremony, the bride and groom standing beneath a floral arch in a bay window to receive their friends. A buffet supper was served from a flower-bedecked table, centred with the bride's cake. Mrs. Dempsey wore a rust ensemble, and Mrs. Barnes a blue floral crepe bown with blue accessories.

After a honeymoon on the Mainland, for which the bride left in a white suit with rust accessories and a red fox fur, Mr. and Mrs. Morey will make their home in Trail.

Lady Bessborough Is New President

LONDON, June 17 (A.P.). — Lady Bessborough, wife of the former Governor-General of Canada, now is chairman of the council of the society for the oversea settlement of British women, succeeding the Dowager Lady Harcourt, who resigned after ten years in office.

Last year, 741 women and children sailed for the Dominions and Colonies under arrangements made by the society.

Gifts Presented By Church Choir

The choir of the First United Church held its annual picnic on Wednesday afternoon at McMorran's Pavilion, Cordova Bay. Supper was served at 6:30 o'clock, and a pleasant evening was spent with games and community singing. Advantage of the occasion was taken to bid farewell to Rev. Dr. and Mrs. W. G. Wilson.

In a fitting speech, Mr. Neil Perry voiced the feeling of all present when he told of the happy co-operation between the pastor and the choir, and hoped that both Dr. and Mrs. Wilson would enjoy health and happiness in the future.

Miss M. Simpson, president, on behalf of the choir, presented Dr. and Mrs. Wilson with a traveling clock and leather purse, respectively. Mrs. Wilson also received a lovely bouquet of roses, and Miss Fraser and Miss Georgiana Wilson corsage bouquets of roses.

The evening was brought to a close with the singing of "Auld Lang Syne."

BASKET OF LILACS BEDSPREAD by Mayfair

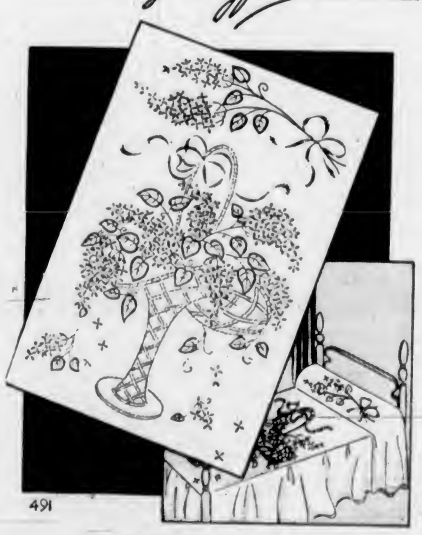

MAYFAIR NEEDLE-ART—DESIGN NO. 491

Designed with charm and grace, this dainty bedspread motif is colorful, very effective and one of the loveliest we have seen. The flowers are worked in lazy daisy stitch throughout in delicate natural shades. Since lilac grows in pink, blue, mauve and white colors, you can readily work out a color scheme that will blend beautifully with your room.

The pattern includes transfer for the design shown with easy-to-follow sewing instructions, stich and color keys and diagrams.

Pattern Dept.,
Daily Colonist,
Victoria, B.C.

Please send me Pattern No. ..... size (if for garment) ..... for which I enclose 15 cents

Name .....

Address .....

Patterns Available by Mail Only

SAFEWAY and PIGGLY WIGGLY

BUDGET for PLEASURE

Get more for every food dollar you spend by shopping at your neighborhood Safeway or Piggly Wiggly Store, where prices are consistently low. You'll have more money for pleasure if you do.

SATURDAY

PORK and BEANS 25c — Aylmer, No. 1 tins (limit 1), 4 tins
TOMATOES 25c — No. 2½ tins (limit 6), 3 tins
CORN FLAKES 13c — Kellogg's (limit 4), 2 pkgs.
BAKEASY 9c — Shortening, for dependable baking (limit 2) pkgs. Each
CORNED BEEF 11c — Helmet Brand (limit 3) tins. Each
PICKLES 25c — Heinz. Fresh Cucumber, large 20-oz. bottles. Each

CHEESE — Enjoy its appetizing flavor in sandwiches, on crackers, or with crisp green salads. ½-lb. pkgs. Each 17c; 1-lb. pkgs. Each 31c

MATCHES — Owl Brand, pkgs. Each 8c

BUTTER — First Grade Alberta, lb. 30c; 3 lbs. 88c

SALAD TIME DRESSING Nalley's — 12-oz. jars. Each 22c; 32-oz. jars. Each 49c

WARM MORNING BREAKFASTS

ALL BRAN—Kellogg's (limit 3). Per pkg. 19c
SHREDDED WHEAT—Delicious with fresh berries (limit 3). Per pkg. 9c
GRAPE-NUTS FLAKES—Crunchy and appetizing. Per pkg. 10c
PUFFED CEREALS—So crisp and good. Per pkg. 7c
ROMAN MEAL—Dr. Jackson's—For more radiant health. Per pkg. 29c

CANNED FOODS

CORN—Royal City, Golden Bantam. Per tin 10c
SALMON—Horseshoe, Fancy Sockeye. (Limit 3). No. ½ tin. Each 15c
CHILI CON CARNE—So deliciously different. Per tin 19c
PEAS—Orchard City 3 tins 25c
RITZ BISCUITS—Christie's. Per pkg. 15c
MILK LUNCH—Christie's. Per pkg. 10c

ORANGES 45c — Seedless Navels, Sweet and Juicy 2 doz.
CANTALOUPES, Vine Ripened Each 10c
GOOSEBERRIES, Local, fresh picked, 2 lbs. 15c
LEMONS 15c — Sunkist, medium size, doz.
CUCUMBERS—Hothouse, Medium size. Each 5c
ONIONS—California 3 lbs. 15c
TOMATOES 25c — Hothouse Desserts 2 lbs.

VEAL — LEGS, SHOULDERS, CHOPS — WHILE THEY LAST lb. 15c
STEW VEAL, lb. 10c
VEAL RUMPS, lb. 20c
BLUE BRAND BEEF — RUMPS, ROLLED RIBS, WING RIBS Lb. 23c
WIENERS, lb. 19c
COTTAGE ROLLS Whole lb. 25c

SAFEWAY STORES, LTD. — We Reserve the Right to Limit Quantities — PIGGLY WIGGLY (CAN.) LTD.

PASTEL SILK SUITS, large size $5.95
A. K. LOVE, LTD.
708 View Street —Ladies' Wear— Up From Douglas

See Our Up-to-Date NURSERY DEPARTMENT
Everything for the Baby
Home Furniture Co.
825 FORT STREET E 9921

THE IDEAL SPRING FOOTWEAR
"VITALITY" and "QUEEN QUALITY"
Shoes in the Latest Costume Colors
MUNDAY'S
1208 DOUGLAS STREET

ROGERS' CHEF TESTED RECIPES

DELICIOUS
CONTENTS — PEANUT BRITTLE
1½ cups shelled, raw peanuts; ¼ teaspoon salt; 1 cup sugar; ½ cup Rogers' Golden Syrup; ½ cup water; 1½ tablespoons butter; ½ teaspoon lemon extract
Sprinkle nuts with salt and warm in oven. Put sugar, Rogers' Golden Syrup and water in pan, stir until it beings to boil, wash down sides with wet brush and cook to 295F or until mixture is very brittle when tested in cold water. Add butter, flavoring and nuts, pour into shallow, buttered pan. As soon as it can be handled, turn the mass over and pull and stretch it out as thin as possible. Break in irregular pieces.

HEALTHFUL
CONTENTS — NUT-BRAN MUFFINS
6 tablespoons Rogers' Golden Syrup; 1 cup flour; ¾ teaspoon soda; ½ teaspoon salt; 2 cups bran; 3 tablespoons shortening; 1¼ cups sour milk; ¼ cup chopped walnuts; 1 egg
Mix and sift flour, salt and soda. Add the bran and nuts. Beat the egg until foamy and add the syrup and milk. Then add the melted shortening. Combine the two mixtures, the dry with the wet all at once. Stir vigorously. Fill greased muffin pans ⅔ full of batter. Bake in a hot oven for about 20 minutes.

ROGERS' GOLDEN SYRUP — B.C. SUGAR REFINERY

WRITE FOR YOUR COPY ROGERS' GOLDEN SYRUP RECIPE BOOK
B.C. SUGAR REFINING CO. LTD. VANCOUVER

Special — Window Screens
TO MEASURE — With Black Galvanized or Coppered Wire
A Phone Call Will Bring to You an Estimate Without Charge or Obligation
The Red Cross Workshop
584-6 Johnson Street Phone E 3513

Store Your Furs
WITH EXPERT FURRIERS
Give Them the Protection of Scientific Treatment at
FOSTER'S FUR STORE
752 Yates Street Phone E 3514

Active days require CAN'T CHAFE KOTEX SANITARY NAPKINS
PKGE OF 12 25c
2 for 49c
CHOICE OF REGULAR, JUNIOR, SUPER
DAVID SPENCER LIMITED

Social Activities and Notes of Personal Interest

Novel Entertainment Is Provided at W.A. Night

The ballroom of the Crystal Garden was transformed into a veritable garden of flowers for the W.A night held under the auspices of the Junior Auxiliary to St. Joseph's Hospital last evening, and an Oriental touch was achieved with the hand-made lanterns which hung from the palms. A jolly time was spent in dancing, a programme of great variety having been arranged by the popular orchestra leader.

Miss Maureen Grute, the general convener, was assisted in making the affair so delightful by the following committee: Miss Winnie Hayes, Miss Helen Schwengers, Miss Alice Bell and Miss Gladys Beasley.

CANDIDATES INTRODUCED

Four of the "Miss Victoria" contest candidates were present and were introduced at 10:30 o'clock, a platform being placed so that each young lady could be seen by the guests when introduced. During the introductions and for the floor numbers arranged, the spotlight was used, which together with the lovely floral decorations of roses and mixed garden and wild flowers, made an artistic setting.

Miss Florence Clough was responsible for the very smart dance numbers presented. A tap dance on stairs was the opening number. The chorus of Evelyn Finn, Theresa Perkins, Kathleen Burns, Flossie Ray, Colleen Keeler, Ruth Rogers and Thelma Hawkins, who wore bright abbreviated costumes of royal blue velvet, and gold satin boleros and long sleeves, appeared first to the music of "Little Dutch Kindergarten," and later Velida Wille, wearing a military costume, gave a solo tap dance with the assistance of the chorus to the music of the "Toy Trumpet."

Kathleen Gregson, Dan Plater, Charles Richards and Philip Bond were applauded for their fast adagio, and the concluding number was a jazz tap dance in which Ethel Gillis, wearing a black shimmering metallic cloth tuxedo outfit, and Jean Ray and Doreen Robson, wearing pink point d'esprit, took part, the theme song being "Josephine." Delightful vocal numbers were given by the Ariel Singers.

The proceeds from the party will be added to the auxiliary's funds, which will be given to the hospital next week.

ASSISTED AT TEA

The name of Mrs. W. O. Wallace, who assisted with the home-cooking stall at the garden fete held by the South Saanich Branch of the W.A. at "Benvenuto" on Wednesday, was inadvertently omitted from the report of the affair.

Sweet Pea's Centrepiece in White Porcelain Is Charming

Two Effective Centrepieces for Summer Tables: Left, Pink Sweet Peas in Shallow White Porcelain Troughs With Candles; Right, Orchid Sweet Peas Arranged in Pink Seashell.

By MRS BERT S McDONALD
Central Press Flower Stylist

ONE of the most delicate and fragrant of flowers is the sweet pea. The airy quality of its blossoms, their lovely tints and overtints—shades that are effective indoors, both night and day, are qualities that recommend it for use in every room.

As a decoration for the table, they have the grace of little butterflies hovering on slender green reeds, and their never-failing fragrance brings a breath of outdoors.

SOMETHING NEW

Something new in table decorations are the little shallow troughs which come in geometric shapes. As these call for small delicate flowers, they are just the type container in which sweet peas are quite at home. These little troughs can be bought a few pieces at a time and added to at intervals. With the addition of figurines and candlesticks, all sorts of pleasing table schemes can be worked out.

Above is shown one of these sets in white porcelain. Delicate shades of pink sweet peas are the floral motif. These troughs are concentric in shape, and when arranged in fours complete a circle. Here they are combined with pudgy cupids balanced on white globes. The candlesticks hold pink candles.

This centerpiece would be most appropriate as a decoration for a luncheon or dinner when an engagement is announced. Small old-fashioned nosegays of sweet peas could be placed at each guest's plate, bearing a card with the important announcement.

SEASHELL IS CONTAINER

Another lovely and unusual container for sweet peas is a large pink seashell. Sweet peas in orchid tones are especially lovely in this container, and make an intriguing centrepiece for the table or as a decorative theme for the occasional table. Used in pairs these shells are very attractive on a mantel.

When arranging sweet peas do not crowd them. Allow each blossom to show off its delicacy and grace to advantage. Notice how they are arranged in the seashell above. There is nothing stiff, nothing formal in their grouping. The flowers are allowed to fall in a graceful sweep, giving each flower plenty of room to show its full coloring and form.

Social and Personal

Shower for Bride-to-Be

Miss Kay Waterman was hostess at a charmingly-arranged shower on Thursday evening at the home of her mother, Mrs. H. A. Waterman, St. Patrick Street, Oak Bay, in honor of Miss Eleanor Dopp, whose marriage to Mr. Kenneth Waterman will take place on June 30. The gifts were presented in a novel way, the whole garden being illuminated with tiny colored lights hung between the trees and shrubberies and among the rose arbors. The wishing well, which stands in the beautiful rockery, was decorated for the occasion and the guest of honor drew up the bucket which contained cups and saucers from her friends. After the gifts had been opened, games were played in the house, the winners being Mrs. E. V. Dopp, Mrs. H. W. Hart, Miss Evelyn Dopp, Miss Edith Whittaker and Miss Mabel Phillips. A buffet supper was served from a lace-covered table, centred by a crystal bowl of yellow rosebuds and mauve sweet peas, and there were ivory tapers in silver candelsticks. Streamers of mauve and yellow ribbon hung from the chandelier to the corners of the table. Those present, in addition to the guest of honor, were Mrs. H. A. Waterman, Mrs. H. Curtis, Mrs. G. B. Hart (Tacoma), Mrs. D. McCuaig, Mrs. R. Cragg, Mrs. J. Luchinsky, Mrs. M. Bell, Mrs. E. W. Dopp, Mrs. H. W. Hart, Misses Evelyn and Thelma Dopp, Vivien Curtis, Audrey Hart, Beatrice Yates and Lorna Cox.

• • •

Shower for Bride-to-Be

Miss Veronica Stevenson, 826 Queens Avenue, was hostess at a china and linen shower at her home on Thursday evening in honor of Miss Florence Siddall, whose marriage will take place early in July. The guest of honor was presented with a corsage bouquet of pink rosebuds, and the gifts were concealed in a basket decorated with pink crepe paper. Prizes for the games which were played during the evening were won by Misses Freda Green, Betty Johnston and Phyllis May. The supper table was arranged with a central bowl of red carnations. Those present were Mrs. E. P. Siddall, Mrs. G. J. Gardner, Mrs. Munroe, Mrs. G. Green, Mrs. T. Thomson, Mrs. G. Ramsey, Mrs. R. Goldbergh, Mrs. W. H. M. May, Mrs. T. Stevenson, Jr., Mrs. G. Laird, Mrs. B. Lowe and Mrs. T. Stevenson, Misses Cecile Couves, Verna Beck, Isobel Barnes, Kathleen Burnett, Isobel Ramsay, Betty and Ellen Johnston, Marjorie Munroe, Peggy Thompson, Phyllis May, Ethel Gardner, Freda Green, Ruth McIntosh, Marjorie Siddall and Marion Stevenson.

• • •

Tea at Y.W.C.A.

The W.A. to the Navy League held a successful guest tea yesterday afternoon at the Y.W.C.A. The visitors, among whom was Mrs. Kyrle Symons, regent of Municipal Chapter, I.O.D.E., were welcomed by the president, Mrs. R. Shanks, who was assisted in receiving by Mrs. Walter Adams, Mrs. Peterson, Mrs. T. W. Anderson, Mrs. L. A. Lucas and other members of the auxiliary. Misses Bernice Atkins, Gwen Emmerson and Phyllis Anthony, pupils of Miss Dorothy Cox, delighted the guests with dances, which included a toe tap, a exican number and an interpretative dance, "Summer breeze." A crystal gazer was much in demand by those anxious to have a peep into the future. The proceeds will go towards the auxiliary's fund for assisting the Sea Cadets. Mrs. J. Quinn was the tea convener, assisted by Mrs. Greenwood, Mrs. Hardy and Mrs. Weatherill.

• • •

At Empress Hotel

Among the visitors to Victoria who registered at the Empress Hotel yesterday were Dr. and Mrs. J. B. Rogers, Mrs. J. Crider, Mr. and Mrs. W. R. Brown, Mr. and Mrs. Earl S. Sharp, Dr. and Mrs. J. N. Osburn, Los Angeles; Mr. and Mrs. G. E. Barham, Mr. and Mrs. F. R. Gibson, Lake Charles, La.; Mr. and Mrs. H. Trustow, Mrs. W. M. Staver, Miss Staver, San Francisco; Mrs. R. P. Wallace, Miss F. Wallace, Miss F. L. Stewart, Pebble Beach, California; Miss C. Ord, Newcastle-on-Tyne; J. Banes Lewis, England; Miss C. Clist, London; Mrs. M. B. Koaler, Mrs. L. N. Wylder, Miss Ellen Wylder, M. B. Russakov, Chicago; Miss B. Fournier, Miss Mary Fournier, Berkeley, Calif.; Miss Sara Madsen, Salt Lake City; Dr. and Mrs. D. B. Flavan, St. Louis, Mo.; Mr. and Mrs. A. W. Converse, Winnetka, Ill.; Dr. and Mrs. C. G. McGaffin, Brooklyn, N.Y., and Miss Hazel Earl, Sacramento.

• • •

Miscellaneous Shower

Mr. and Mrs. H. Holroyd, 406 Craigflower Road, were hosts at a miscellaneous shower on Thursday night in honor of Miss Maimie Tyte and Mr. Harry Hutchinson, whose marriage will take place shortly. The gifts were presented to the guests of honor by Masters Harold and Ian Holroyd in a mauve and gold box, and later card games were enjoyed, the prize winners being Mrs. M. J. de la Mothe, Mrs. C. Freegard, Mr. J. Browning and Mr. R. A. Tyre. An ecru lace cloth covered the supper table, which was centred with a bowl of mauve sweet peas flanked by tall mauve tapers. The other guests included Mr. and Mrs. J. Browning, Mr. and Mrs. C. Freegard, Mr. and Mrs. M. J. de la Mothe, Mr. and Mrs. R. A. Tyre, Mrs. J. Tyre, Mrs. H. Hutchinson and Mr. Walter Talbot.

• • •

Leave for California

Mr. E. E. L. Dewdney, manager of the Bank of Montreal, Nelson, who, with his wife and younger daughter, Pamela, has been spending a few days at the Empress Hotel, left yesterday afternoon for California, where he will be a delegate to the Rotary international convention in San Francisco. The party will later visit in Los Angeles, Hollywood and Monterey before returning home.

• • •

Present Gift

A delightful evening was spent recently at the home of Mrs. A. Mitchell, 1611 Fell Street, in honor of Mr. and Mrs. George Konchak, who were married recently. On their arrival, the guests of honor were presented with a beautiful walnut coffee table, the gift of those present. The bride was also presented with a corsage bouquet of carnations. The evening was spent in playing court whist, the prize-winners being Mrs. G. Konchak, and Messrs. Harry Deane and Ernie Scroggs. Those present were Mesdames F. Scafe and H. Mitchell; Misses Isla Mitchell, Myrtle Bell, Helen Mitchell, Grace Zala, Ella Mitchell, Gladys Acreman; Messrs. Davie Bamfield, Harry Deane, Ernest Scroggs, Harry Mitchell, Charles Fraser, Arthur Bamfield and Miles McLeod.

• • •

Meets Old Friends

Miss M. G. Ferguson, former registrar at Toronto Conservatory of Music, was the guest at tea yesterday afternoon of Mrs. Gordon Hunter and Mrs. Harty Morden at "Rockvale," Shawnigan Lake, driving up the Island with two other one-time Toronto Conservatory students, Mrs. C. S. Beals and Mrs. George Phillips. Last evening she was the guest at dinner of still another former student of the common musical alma mater, Mrs. W. A. Jameson, Foul Bay Road. Miss Ferguson will leave this afternoon for Vancouver, and after a short stay there will proceed to her home in Toronto.

• • •

Tea at Empress Hotel

A no-hostess tea was given at the Empress Hotel on Wednesday afternoon in honor of Miss Helen McKim, who will leave tomorrow to attend the Summer school in Seattle. Friends of Miss McKim present were Mrs. H. Wilson, Mrs. F. Spurrier, Mrs. C. Clarke, Mrs. J. Chester, Misses V. Hearn, N. Millar, V. Roberts, D. Crowther, D. Peebles, M. McKim, R. Hogen, O. Colman and I. Millar.

• • •

Entertain Examiner

During his stay in Victoria, Dr. Harold Darke, examiner for the Associated Board of the Royal College of Music, was entertained by Dr. Richard Felton, honorary local representative of the Associated Board, and Mrs. Felton, and by Mr. and Mrs. George Phillips.

• • •

At Jasper Park

Jasper Park Lodge in Jasper National Park, Alberta, officially opened for the Summer tourist season on June 15, and among those registered on the opening day were Mr. and Mrs. Cecil French, Mrs. W. H. Molson and Mrs. J. W. Benning, Jr., Victoria.

• • •

Leave for Old Country

Mrs. J. Hiquebran and her daughter, Joyce, have left for a visit to relatives and friends in Glasgow and London. En route they will stop over at Chicago and Montreal visiting Mrs. Hiquebran's relatives. Mr. Hiquebran accompanied them to Vancouver.

• • •

Attend Boat Launching

About eighty guests assembled at Crofton on Wednesday evening to attend the launching of Dr. G. W. Bissett's motor-sailer Salishan, including a party of Victorians. The doctor's little daughter, Marilyn, officiated at the christening ceremony.

• • •

To Visit Here

Mr. and Mrs. W. J. Illsey, Winnipeg, and their daughter, Miss Eleanor Illsey, are expected back from Seattle shortly, and will be the guests of Mrs. Gordon Hunter at "Rockvale," Shawnigan Lake, and at her Belleville Street home.

• • •

Playing Over Radio

Miss Evelyn Harper will leave on the Sunday afternoon boat for Vancouver, where she will play over CBR for the "In Recital" series at 10 p.m.

• • •

From Oregon

Mr. and Mrs. H. Richards, Bend, Oregon, are visitors to the city who are spending a few days at the James Bay Hotel.

• • •

Here From Qualicum

Mrs. M. Sawyer, Qualicum Beach, is spending several days at the James Bay Hotel.

Airplane Trip Planned for Press Women

WINNIPEG, June 17.—An airplane trip to the San Antonio mines will be the final event of the triennial convention of the Canadian Women's Press Club to be held in Winnipeg, June 20 to 25. Between twenty and thirty newspaper women from all parts of Canada will be guests of Winnipeg airlines on this occasion.

Every effort has been made by the Winnipeg branch of the Canadian Women's Press Club to make this an outstanding convention, and an interesting social programme has been arranged to round out the busy week.

THE PROGRAMME

The social programme will include the following:

Tuesday, June 21, buffet luncheon at the Fort Garry Hotel, with the Canadian National Railways as host; dinner given by the Provincial Government at the Royal Alexandra Hotel.

Wednesday, June 23, luncheon by The Winnipeg Free Press; garden party at Government House; drive around the city, followed by a reception given by the city of Winnipeg at Assiniboine Park Pavilion.

Thursday, June 23, luncheon by The Winnipeg Free Press; dinner for Dr. E. Cora Hind at the St. Charles Country Club; supper party by the Men's Press Club of Winnipeg.

Friday, luncheon at Lower Fort Garry with the Hudson's Bay Company as host; dinner at the Royal Alexandra Hotel by the Canadian Pacific Railway.

BUSINESS SESSIONS

The business sessions of the convention will include a newspaper and magazine day on Wednesday, with round table discussions on short story writing, publicity and advertising, and an address by New York's most famous newspaper woman, Miss Isabel Ross. Thursday will be devoted largely to radio and free lance work.

Miss Isobel Armstrong, Ottawa, will preside over the sessions and Mrs. A. V. Thomas, president of the Winnipeg branch, will be hostess, with members of her executive, for the social events.

Witty Kitty

By NINA WILCOX PUTNAM

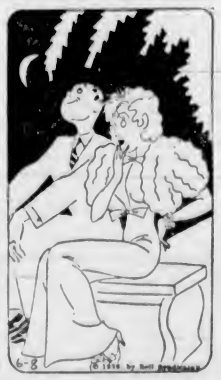

The mentally sketchy friend thinks when her boy friend waxes poetic about downy covers he's complimenting her on her new marabou bolero.

ENGAGEMENTS

HALL—VERNER

Mr. and Mrs. E. H. Verner, 3591 Sperling Avenue, Burnaby Lake, announce the engagement of their eldest daughter, Kathleen Abercrombie, to Mr. Thomas Watson Hall, second sons of Mr. and Mrs. T. Hall, Victoria. The wedding will take place quietly at "Garranard," the home of the bride's parents, on June 24 at 6 p.m.

ENTERTAINS AT SHOWER

Mrs. Richard Lapp held a miscellaneous shower recently in honor of Miss Gertrude Sharp at the home of Mrs. George Lapp, Sr., Balmoral Road. Upon her arrival, the guest of honor was presented with a corsage bouquet of pink carnations. The gifts were concealed in a pink and white basket ornamented with flowers, which centred a table arranged with roses and carnations and pink and white streamers which were attached from the basket to the bride-to-be's chair. Games and dancing were enjoyed and prizes awarded. A buffet supper was served and music was played by Mr. S. Lavery and Mr. T. Anderson.

SMARTING

Teacher—"What does it mean when I says 'The sins of the fathers are visited on the children'?"

Pupil—"Dad does my homework and I get the licking."

JUST SAY: "CHARGE IT"
No Cash Down—No Extra Cost—Take Three Months to Pay
You can save more than 50% on everything you need for your Summer activities.
Every Coat, Suit, Dress and Hat Reduced
Plume Shop Ltd.
747 Yates St. Phone E 5021

IMPROVE YOUR COMPLEXION
• Ineffective elimination from the large intestine allows poisons and impurities to collect and spread through the system. Blotchy complexion, pimples and prickly heat are some of the results.
A dash of Eno's "Fruit Salt" in water first thing every morning will ensure that poisonous wastes are thoroughly and punctually dismissed, and thus will lead to a clear, healthy complexion.
Eno is pleasant-tasting, gentle and safe as nature itself. It is the original alkalizing corrective which women have used for more than 70 years.
ENO'S "FRUIT SALT"

THE NEW KITCHENETTE FRIGIDAIRE
With the New Silent Meter Miser. Only 3 Moving Parts
Sold on Easy Terms of $5 Down and $5 Per Month. Only $119.00
SALE
Reconditioned Used
RADIOS
PRICED UP FROM $9.50
All Leading Makes, Guaranteed in Perfect Condition.
TERMS AS LOW AS $1.00 DOWN, $1.00 PER WEEK
SEE DISPLAY ON MAIN FLOOR
McLennan, McFeely & Prior, Limited
1100 Government Street Phone G 1111

TODAY IS 8c day
VANCOUVER DRUG COMPANY LIMITED
Douglas at Yates — 2 Stores — Douglas at Fort

Expert Shoe Repairing. One Grade Only, the Best
Pantorium Dye Works
Empire 7155

Walter A. Eichinger
Organist for University of Washington and University Temple Church, Seattle
In Recital at Metropolitan United Church
Assisted by METROPOLITAN CHOIR
(Frank L. Tupman, Director)
TUESDAY, JUNE 21, 1938
At 8:15 P.M.
Tickets, 25 Cents — On Sale at Fletcher Bros., Ltd., 1120 Douglas St. Nixon's, Ltd., 833 Yates St. Metropolitan Vestry (1 P.M. to 3 P.M.)

JAMESON'S COFFEE
Put up in one-pound cans, vacuum packed, and one-pound air-tight triplex cartons.
YOUR GROCER CAN SUPPLY YOU

SULPHATE of AMMONIA
For Lawns, Shrubs, Farms, Gardens, Orchards and Greens
5 lbs. 10c
10 lbs. 75c
25 lbs. $1.25
PHONE G7121
B.C. ELECTRIC

It's VACATION Time!
To Beach or Lakeside Resort

SHIP BY TRUCK
We will pick up your baggage or camping equipment at your home and deliver it to any address on Vancouver Island. You can rely upon our service . . . safe, reliable, prompt.
ISLAND FREIGHT SERVICE, LTD.
514 Cormorant St. Phone G 8188

THE AWFUL PRICE YOU PAY FOR BEING NERVOUS

Quivering nerves can make you old and haggard looking, cranky and hard to live with—can keep you awake nights and rob you of good health, good times and jobs.
What you should try is a particularly good women's tonic—and could you ask for anything whose benefits are better proved than that world-famous Lydia E. Pinkham's Vegetable Compound? Let its wholesome herbs and roots help Nature calm your shrieking nerves, tone up your system, give more energy and make life worth living again.
More than a million women have reported benefit—why not let Pinkham's Compound help YOU, too, to go "smiling thru" trying times like it has other grateful women for the past 3 generations? IT MUST BE GOOD!

Hudson's Bay Company
INCORPORATED 2ND MAY 1670
Half Price Sale of
Odd Curtains
A grand opportunity to secure curtains for that single window at a great saving. Sample pairs of fast-selling lines . . . which would ordinarily sell from 79c to $4.25 a pair for
Half Price

KAPOK For Safety Belts
Make up a belt for the kiddies to ensure perfect safety while swimming at the lake or beach. Kapok is light, clean and will not sink. 1 lb. is sufficient for each belt, per lb. 45c
Drapery, Third Floor at THE BAY
OVAL BRAIDED RUGS
Ideal Summer Rugs of sturdy construction for the home or camp. Centres are hit-and-miss design, with borders of plain colors in rose, blue, green and mauve.
18 x 30 inches 1.25
22 x 36 inches 1.75
27 x 54 inches 3.45
6 x 9 feet 9.75
INDIAN NUMDAH RUGS
Beautifully embroidered bright colored wars on heavy woollen felt . . . these practical rugs offer a solution for bedroom, sunroom or den floor covering. 4 x 6 feet. Each 6.95
Rugs, Third Floor at THE BAY

SALE of Guaranteed Reconditioned Electric Refrigerators
Every model has been thoroughly reconditioned and is in excellent shape. Make your Summer more enjoyable with an electric refrigerator . . . you save by purchasing NOW.
Servel Large size 59.00
Servel Large size 69.00
Welsbach Large size 69.00
Kelvinator, for 69.00
Nurse Large size 99.00
Norge Medium size 79.00
PAY AS LOW AS $5.00 DOWN
Convenient terms arranged on the balance.
Electric Refrigerators, Third Floor at THE BAY

The BAY
'Phone E 7111

You Can Save at THE BAY Today!

There are values in every Department that everyone will appreciate . . . You'll find everything you need at THE BAY to make your Summer more enjoyable . . . happy and carefree . . . at prices to suit every budget. You'll enjoy shopping in this modern and convenient Department Store . . . where selections are large and varied . . . Shop today and save.

A NEW SELECTION OF THESE POPULAR
"MARGATE" DRESSES
Exclusive to THE BAY

So cool . . . so dainty . . . the very essence of Summery charm are these new "Margate" frocks. Softly tailored or frankly feminine . . . polka dot chiffons . . . pure silk chiffons . . . net jacket types and Marquisette lace frocks . . . all exquisitely styled and finished. Sizes 14 to 20. Be exclusive and wear a "Margate" **12.95**

Colors Navy, Luggage, Blue, Black and Brown

If You're Travelling, You'll Need a
"HARRIS" TWEED COAT

Whether you're going by boat . . . by train or by car . . . you'll find your Harris tweed coat a perfect travelling companion. Harris tweeds are famous the world over for their perfect styling and superb wearing qualities . . . Grey and tan herringbones; also mixtures. Sizes 12-20 ..... **25.00**

Women's Wear, Fashion Floor at THE BAY

PULLOVERS FROM THE BRITISH ISLES

You'll delight in their soft textures . . . and revel in their beautiful colors. Smartly styled from fine Botany yarns and cashmere wool . . . with long and short sleeves . . . round or crew necklines. Sizes 30 to 40. Wear them in any season. Priced from ..... **4.95** to **10.95**

USE THE BAY BUDGET PLAN

The convenient way to buy the clothes you want. On purchases $15.00 or over, pay one-third cash and the balance in 30 and 60 days.

IMPORTED "LANSEA" SUITS

From Scotland come these classic "Lansea" Suits . . . and you'll find them worn everywhere by women of discriminating taste . . . on ship or shore . . . highway or fairway . . . you'll be admired in a "Lansea." "Monotex" weaves and ever-popular "Brambles" . . . in styles to suit every figure. Sizes 34 to 44 ..... **$25.00** and **29.50**

Knitted Wear, Fashion Floor at THE BAY

Now Is the Time to Check Over Your Stock of
SUMMER LINGERIE

THE BAY presents a splendid opportunity to purchase dainty Lingerie you'll need on your vacation . . . all perfectly fashioned from bemberg satin in an exquisite shade of tea rose. Purchase NOW, all the undies you'll need for the Summer season.

PYJAMAS
For Summer resort . . . Pullman or at home, you'll delight in these perfectly tailored, two-piece style pyjamas. Small, medium or large. Pair **2.88**

GOWNS
For delicious sleeping comfort and beauty . . . Daintily lace trimmed or tailored types. Small, medium or large. Each **1.88**

SLIPS
That will be slim and cool beneath Summer frocks. Lace trimmed or tailored styles. Sizes 32 to 40. Each **98c**

PANTIES
To match your slips . . . Wispy undies that will give smooth, slenderizing lines . . . Lace or contrasting trim. Small, medium or large. Each **68c**

Lingerie, Fashion Floor at THE BAY

NEW ARRIVALS IN
"Lady Hudson" White Shoes

Shoes that are certain to make your Summer a success . . . Featuring latest American patterns in white buck and wheat linen with contrasting tan trims . . . spectator pumps and ties. For cool comfort and smart styling wear Lady Hudson. These are types to suit every foot. Pair **5.00**

Women's Reg. $5.00 WHITE SHOES **3.29**
Special clearance of 40 pairs of popular selling lines . . . Broken size range . . . Real value at, per pair.....

Women's Reg. $2.98 WHITE SHOES **1.89**
Another splendid group specially reduced for quick clearance. Only 60 pairs . . . . so shop early. Pair.....

Shoes, Fashion Floor at THE BAY

LAST DAY OF THESE SPECIAL SAVINGS ON
Elizabeth Arden's TOILETRIES

Skin Tonic. Regular 95c. Special for **76c**
Skin Tonic. Regular $2.10. Special at **$1.68**
Amoretta Cream. Regular $1.10. Special **88c**
Pore Cream. Regular $1.10. Special at **88c**
Orange Skin Cream Regular $1.85 Special **$1.48**
Cleansing Cream. Regular $2.10. Special **$1.68**

Toiletries, Street Floor at THE BAY

Cash and Carry Groceries

Shop in Our Up-to-Date Food Department Where You Will Find One of the Largest and Finest Selections From Which to Choose — Carry and Save!

Pineapple, Blue Mountain, sliced, cubed and crushed. 3 tins **25c**	Tomato Juice, Libby's, 10½-oz. tins **5c**
Side Bacon, Hudsonia, 1-lb. pkts. **33c**	Soup, Aylmer, assorted. 3 tins **23c**
Nabob Tea, per lb. **48c**	Pickles, Happy-Vale, sweet and sour mixed or mustard, 32-oz. jar **23c**
Butter Hudsonia, Always First Grade, lb. **30c** 3 lbs. **88c**	
Corn, Aylmer Golden Bantam, 17-oz. tins **9c**	Peas, Aylmer, size 5's, 17-oz. tins. At ..... 2 for **19c**
Meat Pastes, Hedlund's assorted. At 3 tins **23c**	Eggs, Grade "A" Pullets, dozen **27c**
Tomato Ketchup, Heinz, large bottle **19c**	Lifebuoy Soap ..... 2 cakes **13c**
Corned Beef, Libby's, 1's, tin **16c**	Syrup, Rogers' Golden Syrup, 2-lb. tin **13c**
Mild Cheese, per lb. **19c**	Pork and Beans, Libby's, 16-oz. tins ..... 2 for **13c**
Coffee, H B C, fresh ground, lb. **19c**	Jelly Powders, Nabob, assorted fruit flavors. Priced at 3 pkts. **10c**
Peanut Butter, Squirrel Brand, 26-oz. tin **23c**	Shoe Polish, Kiwi, made in England—black, brown, tan and transparent ..... 2 tins **15c**
Grantham's Lime Juice Cordial, 26-oz. bottle **27c**	Marmalade, Aylmer, Pure Orange, 4-lb. tins **36c**
Classic Cleanser, per tin **5c**	
Kellogg's All-Wheat, pkt. **10c**	

Quality Service Meats

9 TO 10 A.M. SPECIALS—PHONE SERVICE OPEN 8 A.M. DAILY
THESE SPECIALS POSITIVELY 9 TO 10 A.M. ONLY — PHONE E7111

H B C STANDARD BEEF

Meaty Pot Roasts, per lb. **11c**	Round Bone Roasts, per lb. **12c**
Brisket Beef, per lb. **9c**	Prime Rib Roasts, per lb. **22c**
H B C Imperial Roasts, per lb. **17c**	Cross Rib Roasts, per lb. **12c**

All-Day Quality Food Values

FRESH SPRING LAMB		MILK-FED VEAL		H B C STANDARD BEEF	
Legs, per lb.	**35c**	Centre Fillets, per lb.	**32c**	Rolled Prime Ribs, lb.	**32c**
Loins, per lb.	**40c**	Rumps, per lb.	**28c**	Wing Roasts, per lb.	**30c**
Shoulders, per lb.	**23c**	Loin Roast, per lb.	**28c**	Rump Roasts, per lb.	**27c**
Breasts, per lb.	**15c**	Shoulder Roast, lb.	**20c**	Sirloin Steak, per lb.	**30c**

QUALITY SERVICE GROCERIES
ALL SERVICE GROCERY SPECIALS ADVERTISED THURSDAY GOOD FOR TODAY ALSO

FULL-FASHIONED
PURE SILK HOSE

SEMI-SERVICE AND CHIFFON SILK

Offered at a price that will enable you to stock up for the Summer! Pure silk, full-fashioned hose . . . irregulars of higher-priced lines. The slight imperfections are scarcely visible . . . All preferred shades and sizes collectively ..... 2 pairs **1.10**

Service-Weight Silk Hose

A grand value for those who prefer a heavier weight hose. Full fashioned . . . well reinforced . . . good range of desirable shades. All sizes. Irregulars of $1.00 line ..... 2 pairs **1.50**

Ankle Sox FOR WOMEN AND CHILDREN

White and popular colors . . . with neat elastex tops . . . You'll need several pairs for Summer activities . . . so purchase NOW at this low price. All sizes. Per pair **25c**

Summer Gloves

Plain chamoisette gloves in smart slip-on styles. Perfect for all Summer wear . . . White and colors. Sizes 6 to 7½ Per pair **49c**

Gloves and Hosiery, Street Floor at THE BAY

NEW ARRIVALS FOR SUMMER
WHITE HANDBAGS

You'll need a new handbag to complete your Summer ensembles . . . and you'll find just what you want in this group . . . New distinctive styles in all white . . . and many with contrasting color touches . . . Majority are washable, which is so important. Priced at only **1.19**

Handbags, Street Floor at THE BAY

Sale of Blouses and Boleros
Wide Selection and Excellent Value

You'll be thrilled with this grand assortment of well-styled Blouses and Boleros. Your choice of a host of colorful figured and floral print blouses . . . Sizes 34 to 38. The boleros would ordinarily sell for $1.59, and come in many distinctive patterns . . . all fully lined and complete with sashes. On sale at **1.00**

Blouses, Street Floor at THE BAY

See This Grand New Shipment of
SUMMER HATS

Delightfully cool and crisp are these arrivals . . . Felts, Colored Straws and Fabrics in styles to flatter every face . . . Wide and medium brims . . . and all head sizes . . . So moderately priced you'll be able to select one or two.

1.95 2.95 3.95 5.00

White Felt "Avenue" Hats

The "Avenue" hats have proved their popularity this Spring . . . and we now present a fresh new shipment in sparkling white . . . Casual little hats you'll wear everywhere . . . and for business or sports they're especially suitable. Priced at only **1.95**

Millinery, Fashion Floor at THE BAY

GIRLS' COTTON FROCKS

Glorious dresses for little girls whose mothers like them to have pretty Summer clothes. Plain broadcloths or dainty floral prints . . . swing skirts . . . some button from neck to hem. Sizes 2 to 10 years. Each **1.49**

Girls' Summer Blazers

You'll want one to wear with slacks and shorts, or with Summer frocks. All-wool flannel in Copenhagen or red, with white cord trimming.

Sizes 2 to 6 ..... **2.98** Sizes 8 to 14 ..... **3.50**

Girls' Wear, Fashion Floor at THE BAY

SUGGESTIONS FOR
Gifts That Will Please Him!

A Man Always Likes A Toiletware Gift

SPARKLET SYPHON
Complete with 6 bulbs $4.95
FITTED TRAVEL CASES
For his Summer vacation . . . priced from ..... $4.95 to $30.00
MILITARY BRUSH
In cigarette container . . . Brush has silver shield for initialing $2.95
RUBBER SET SHAVING BRUSH
Pure badger hair $1.75
Other Shaving Brushes up to $15.00
ROLLS RAZORS
At $6.95, $8.95, $10.00
SCHICK SHAVERS
For a real surprise $15.60
TWEED COLOGNE
At 95c
YARDLEY AFTER-SHAVE
At ..... 75c and $1.25

Toiletries, Street Floor at THE BAY

Special Sale of Men's SHIRTS for Father's Day

If you really want to please dad, give him several of these extra quality Broadcloth Shirts . . . They're exactly the type he prefers, and his favorite shades and patterns are all here. . . . Collar-attached style . . . Assorted sleeve lengths. Sizes 14-17 ..... **1.69**

TIES MEN'S

Special Purchase!

Of course dad always needs a new tie . . . and you'll have no difficulty in making selection from this vast assortment . . . Made from quality materials in all the new patterns and Summer shades. Each **50c**

Men's Furnishings, Street Floor at THE BAY

If He's a Smoker

GENUINE AMBER CIGARETTE HOLDERS
All greatly reduced
11 Only. Regular $1.50 ..... 75c
6 Only. Regular $2.00 ..... $1.00
6 Only. Regular $3.00 ..... $1.50
3 Only. Regular $5.00 ..... $2.50
ENGLISH BRIAR PIPES
At $1.00, $1.50, $2.50
TOBACCO POUCHES
At ..... 50c and $1.00
CIGARETTE CASES
Smart models $1.00, $1.25, $2.00

Tobaccos, Street Floor at THE BAY

LARGE BATH TOWELS

He's been asking for a big, spongy towel . . . and here it is . . . A towel that will give a quick rub down after the bath. Size 26 x 54. Each **1.00**

LINEN BATH TOWELS
Dad will also like one of these for an invigorating rub down after a cold shower. Priced at ..... **1.00** and **1.49**

CAMP BLANKETS
Cosy, pure wool blankets for dad to take on his camping and fishing trips . . . serviceable heather shade. Size 60 x 80. Each **4.49**

HUDSON'S BAY "POINT" BLANKETS
A gift that will give him years and years of lasting comfort and service . . . that will make his hunting trips more comfortable. He'll like the serviceable colors in the standard range. Camel grey, empire blue, green, scarlet and multi-stripe.
3½ Point, 63 x 81. Per pair **18.00**
4 Point, 72 x 90. Per pair **21.50**

Blankets, Street Floor at THE BAY

GIVE HIM IMPERIAL GOLF CLUBS
SPECIALLY REDUCED FOR FATHER'S DAY

WOOD CLUBS are steel-shafted . . . leather handle-grip—2 only. Drivers, 2 only. Brassies, 2 only. Spoons.
IRONS are steel-shafted, leather handle-grip . . . heads of good quality steel.
2 only. No. 1 Irons — 6 only. No. 3 Irons — 3 only. No. 7 Irons
10 only. No. 2 Irons — 7 only. No. 5 Irons — 9 only. No. 9 Irons

2.39 EACH

Sporting Goods, Third Floor at THE BAY

MEN'S ALL-WOOL TWEED SUITS

For all-round Summer wear we suggest one of these smart tweed suits they're practical for business or sports wear . . . and will retain their shape and appearance in all weather. Styles suitable for men and young men . . . plain and sport back . . . Expertly tailored to our rigid specifications from quality fabrics . . . Greys, fawns and browns . . . Sizes 36 to 42. Priced at only **19.95**

Men's Clothing, Street Floor at THE BAY

MEN'S "STYLECREST" SHOES

Quality shoes that men of discriminating taste will prefer . . . White sport shoes of every description . . . Black and brown calf or black Ridskin leathers . . . in an extensive range of smart styles. Sizes 6 to 11. For complete comfort and wearing satisfaction choose "Stylecrest" Pair **5.00**

Shoes, Street Floor at THE BAY

Perhaps there is something special that dad really wants, such as a lamp . . . a comfy arm chair . . . smoker stand or a radio for his car . . . Why not club together and surprise him with a really worth while gift. Our Budget Plan makes it easy to buy dad the gift he really wants. On purchases $15.00 or over, pay one-third cash and the balance in 30 and 60 days

Hudson's Bay Company.
INCORPORATED 2ND MAY 1670.

What Today Means

"GEMINI"

If June 18 is your birthday, the best hours for you on this date are from 10 a.m. until noon; from 2 to 4 p.m., and from 7 to 9 p.m. The danger periods are from 8 to 10 a.m., from 5 to 7 p.m., and from 9 to 11 p.m.

This is a day when it might be well to maintain your dignity. Carelessness in attire and demeanor will make many tongues wag, so it will pay to be very careful regarding both. Many new friendships, in all likelihood, will be made this day; it is, therefore, advisable for you to take an interest in social activities and mix freely with people worth knowing. You may have a number of interesting ideas, which can be put to practical use. Seeing things at a distance may be responsible for some optical illusions; so be sure your eyesight does not deceive you, especially in the matter of recognizing people. Disappointments apparently will be only hopes deferred. Do not be discouraged or lose faith if some expectation does not materialize. Married and engaged couples, and those who are in love, must be careful to do nothing in a ruthless fashion this day.

If a woman and June 18 is your birthday, you may rise to an important social or business position, due to your mental attainments. You ought to be able to adapt yourself easily to environment and people. Possessing an unusual personality, you perhaps will be able to accomplish much more than the average person. There appears to be a good chance of your having unlimited financial resources at your command after you have known what lack of money means. You ought to be very ambitious, and capable of winning recognition as an educator, professional entertainer, journalist, author or sales agent. As a married woman you may have everything your heart desires, under normal conditions.

If a man and June 18 is your natal day, much good should come to you if you keep in a receptive state of mind daily. Your ship is liable to come sailing in richly laden, after it has encountered many of Fortune's trying conditions. Through law, medicine, dentistry, theatrical work, selling, financing, promoting, writing or inventing, you should find yourself highly respected and prosperous.

KILLED IN ACCIDENT

MEDICINE HAT, Alta., June 17 (CP)—Mrs. Jacob Zollner, fifty-three, of Kuest, Sask., was instantly killed when the automobile in which she was a passenger skidded in loose gravel and turned over into a ditch twenty miles west of here today.

URGES ENROLMENT FOR MILITARY TRAINING

COBOURG, Ont., June 17 (CP)—Enrollment of all able-bodied men in Canada into military training units was urged here today by Northumberland and Durham County Councils. The councillors adopted the resolution requesting the Department of National Defence to organize such training under capable instructors, for purely defence purposes.

SAIL FOR UNITED STATES

STOCKHOLM, June 17 (AP)—Crown Prince Gustaf Adolf and Crown Princess Louise of Sweden, sailed today for Wilmington, Del., accompanied by other members of the official Swedish and Finnish delegations to the tercentenary celebration of the founding of New Sweden in America.

Churches and Their World-Wide Work

MARK NOTABLE ANNIVERSARY

Dean Elliott Will Refer to First Bibles in Parish Churches

At Christ Church Cathedral tomorrow, there will be celebrations of the Holy Communion at 6 a.m., 8 a.m., and 12:15 p.m.

The church school will close with a children's Eucharist at 9:40 a.m. This service will be one of praise and thanksgiving for God's blessing upon the school during the past session. It is hoped that the parents will join with their children on this occasion.

This Sunday is to be observed in many parts of the world as a thanksgiving day for the English Bible, to mark the four hundredth anniversary of the Royal Injunctions of the year 1538, that an open Bible in the English language should be placed in each parish church in England, and read to the people.

The Dean will make special reference to this subject in his sermons tomorrow, being the preacher at Matins (11 a.m.) and Evensong (7:30 p.m.).

TO TELL OF MUCH TALKED OF BOOK

"The Book That Is Talked About" will be the subject of the morning sermon at the Emmanuel Baptist Church this Lord's Day. The pastor, Dr. Andrew S. Imrie, has chosen this subject in commemoration of the 400th anniversary of the Tindale version of the Bible, and at the evening service Dr. Imrie will preach on "His Word Endureth Forever."

At the evening service Mrs. P. D. Parfitt and Mrs. William Dinsmore will give the gospel message in song, and George H. E. Green; the well-known cornetist, will render a sacred solo. The choir will sing appropriate anthems at both services.

There will be a special congregational rally on Thursday evening at 8 o'clock.

Anglican Services

Christ Church Cathedral
First Sunday After Trinity
HOLY COMMUNION
6 A.M. - 8 A.M. - 12:15 P.M.
CHILDREN'S EUCHARIST
9:40 A.M.
MATINS—11 A.M.
Preacher: The Dean
EVENSONG—7:30 P.M.
Preacher: The Dean

St. John's Church
8 A.M.—Holy Communion
11 A.M.—Morning Prayer
Preacher, CANON CHADWICK
7:30 P.M.—Evensong
Preacher: REV. G. R. V. BOLSTER

St. Mary's, Oak Bay
Holy Communion, 8 A.M.
Matins and Sermon, 11 A.M.
Evensong and Sermon, 7 P.M.
Senior Sunday School, 9:45 A.M.
Junior Sunday School, 11 A.M.
Archdeacon A. E. del. Nunns, M.A.
Rev. H. St J. Payne, M.A., Assistant

St. Saviour's Church
Victoria West, Cor. Catherine and Henry Streets (Cars 4 or 5)
FIRST SUNDAY AFTER TRINITY
10 A.M.—Church School
11 A.M.—Holy Communion and Sermon
7:30 P.M.—Evensong and Sermon
How Sad Is the Leakage of Baptized and Confirmed Persons From the Church! Are You One of Them?
Rev. F. Vernon Venables, Rector

St. Barnabas
Cor. Cook Street and Caledonia Avenue
8 A.M.—Holy Eucharist
11 A.M.—Holy Eucharist, Sung
7:30 P.M.—Evensong
Rev. N. E. Smith, Rector

First Church of Christ, Scientist
Chambers St. and Pandora Ave.
This Church Is a Branch of The Mother Church
The First Church of Christ, Scientist, in Boston, Massachusetts
Sunday Services 11 A.M., 7:30 P.M.
Subject
"IS THE UNIVERSE, INCLUDING MAN, EVOLVED BY ATOMIC FORCE?"
Sunday School, 9:45 and 11 A.M.
Testimonial Meeting, Wednesday, 8 P.M.
Reading-Room and Lending Library 512 Sayward Building
A Devotional Programme is Broadcast 5:30 P.M. Sundays, Over CPCT Under the Direction of Christian Science Committee on Publication for B.C.
All Are Welcome

Continuous Life To Be Discussed

First Spiritualist Church will hold its service Sunday at 7:30 p.m. in the S.O.E. Hall, 1216 Broad Street. J. H. Hallett will speak on "The Continuity of Life" and "How to Build a Beautiful Body," presented from the Esoteric standpoint. Mrs. E. Fanthorpe will sing and Mrs. T. Allen will give the messages at the close. The pastor, Rev. W. Holder, is taking a two weeks' holiday.

TO HOLD SERVICE OF CONFIRMATION

Presiding Reformed Episcopal Bishop Will Visit Church of Our Lord Tomorrow Morning

On Sunday there will be a Confirmation service and Holy Communion in the Church of Our Lord at 11 a.m. The officiating Bishop will be Right Rev. Frank V. Cloak, D.D., presiding Bishop of the Reformed Episcopal Church in America, who will also preach the sermon.

The Bishop will afterward proceed to New Westminster to hold confirmation in St. Paul's Church there, but will be back in Victoria for a public reception on Tuesday next.

On the following Sunday he will be in Vancouver to consecrate the new St. Margaret's Church, Free Church of England, which has recently been completed and is the gift of Mr. Derry, Liverpool, England.

Alexis' Topic Is Precious Pearls

The Spiritual Mission of Alexis, 1042 Balmoral Road, will meet tomorrow at 7:30 p.m., when the control "Alexis" will speak on "Pearls of Great Price." The messages that follow will be given by Mrs. McDermott.

SERMON TOPIC IS THE OPEN BIBLE

At Fairfield United Church, Rev. Norman J. Crees will preach Sunday morning on "The Open Bible," and to the children on "Knives and Forks." Mrs. P. C. Richards will sing "Leave It With Him" (Ellis), and Miss Phyllis Clarke will take the solo in the anthem, "Nearer, My God, to Thee" (Adams).

In the evening the sermon subject will be "The Shortest Way to Canaan." Miss Estelle Clark will be soloist and the choir will sing "Thou Wilt Keep Him in Perfect Peace" (Williams).

APPEAL FOR BIBLES

At Knox Presbyterian Church tomorrow, Rev. J. Mackie Niven will preach on the 400th anniversary of the placing of the open Bible in the churches, and will make an appeal on behalf of the British and Foreign Bible Society. Mr. Abbott will be guest soloist. The evening service will be conducted by young people.

Victoria City Temple
812 North Park Street
9:45 A.M.—School of Religious Edcation
11 A.M.—"JOY IN THE CITY"
MR. O. E. GRIST
7:30 P.M.—"FAITHFULNESS"
REV. F. W. ANDERSON, M.A.

Oak Bay United Church
SUNDAY SERVICES—JUNE 19
11 A.M.—"THE ROMANCE OF THE ENGLISH BIBLE."
7:30 P.M.—"THE WONDERS OF PROVIDENCE."
CHURCH SCHOOL AT 9:45 A.M.
Minister, Rev. F. R. G. Dredge, M.A.

Fairfield United Church
Rev. Norman J. Crees, B.D., S.T.M.
11 A.M.—"OPEN BIBLE"
To Children: "Knives and Forks"
7:30 P.M.—"SHORT WAY TO CANAAN"

CENTENNIAL UNITED CHURCH
Gorge Road, Near Government Street
Minister, Rev. Dr. Andrew D. Reid
11 A.M.—"Peter's Fall and Penitence"
7:30 P.M.—"The Plot Against Daniel"
Soloist, Miss Mary Samuelson

First United Church
Quadra Street and Balmoral Road
Minister
Rev. W. G. Wilson, M.A., D.D.
Assistant Minister
Rev. John E. Bell, B.A.
SUNDAY SERVICES
11 A.M.—DR. W. G. WILSON
7:30 P.M.—REV. JOHN E. BELL
Holy Communion Will Be Celebrated at Both Services
SUNDAY SCHOOL
9:45 A.M.—Intermediates and Seniors
11 A.M.—Primaries and Juniors

METROPOLITAN UNITED CHURCH
Corner Pandora Avenue and Quadra Street
Pastor: REV. A. E. WHITEHOUSE, B.A., B.D.
11 A.M.—"THAT STRANGE MAN FROM MACEDONIA"
7:30 P.M.—"MASTERING LIFE"
Special Anthems by the Choir at Both Services

Church of Our Lord, Free Church of England
SERVICES
11 A.M.—Confirmation and Holy Communion Service, With Sermon by Rt. Rev. Frank V. Cloak, D.D., Presiding Bishop of the Reformed Episcopal Church in America.
7:30 P.M.—Evensong and Sermon—Preacher, Mr. T. K. Laundy.

Cathedral Is Consecrated

Rev. Dr. William Temple, Archbishop of York, journeyed to Cairo recently to consecrate All Saints' Cathedral. He was attended by British Ambassador Sir Miles Lampson (rear).

MINISTER HAS MISSION TOPIC

"That Strange Man From Macedonia" Is Subject of Rev. A. E. Whitehouse

"That Strange Man From Macedonia" will be the sermon theme taken by Rev. A. E. Whitehouse at the morning service in Metropolitan United Church tomorrow.

The choir will sing two anthems, "O Strength and Stay" (Andrews), the solo part being taken by Mrs. E. Parsons, and "Almighty and Merciful God" (Goss).

At the evening service Mr. Whitehouse will speak on "Mastering Life." The music by the choir will be "Hail Gladdening Light" (Martin) and "Sanctus" (Gounod), by Miss Dorothy Parsons and choir.

REV. F. COMLEY AT ST. MARY'S

At St. Mary's, Oak Bay, on Sunday, the services will be as follows: Celebration of Holy Communion at 8 a.m., Matins and sermon at 11 a.m., when the preacher will be Rev. F. Comley; Evensong and sermon at 7 p.m., the preacher being the rector, Ven. Archdeacon Nunns.

At both Matins and Evensong the choir will sing the anthem "The King of Love My Shepherd Is."

Preceeding the regular Sunday school lessons, there will be short services for members of the Sunday school, the seniors at 9:45 a.m. and the juniors at 11 a.m.

The mid-week celebration of Holy Communion on Thursday morning at 10:30 a.m.

BROTHERHOOD OF MAN IS SUBJECT

On Sunday at 7:30 p.m., Pastor E. W. Robinson, of the Pentecostal Assembly, 1318 Broad Street, will speak on "The Fatherhood of God and the Brotherhood of Man."

During his message the pastor will discuss whether this is a true universal principle, "Does Scripture teach it? Are there any foundation principles of Communism found in the Bible? If so, what and when will they become effective?"

At 11 a.m. the message will be on "Faith," dealing more directly with the connection of faith and power.

TO TREAT CRISIS IN PETER'S LIFE

At Centennial United Church tomorrow at 11 a.m., Rev. Dr. Andrew D. Reid will preach on "Peter's Fall and Penitence," and at 7:30 p.m. on "The Plot Against Daniel."

At the morning service the choir will sing the anthem "O God, My Soul Thirsteth for Thee" (Greenish), and in the evening the anthem "I Was Glad When They Said Unto Me, 'Where Is Now Thy God?'" (Elvey). A solo will be given by Miss Mary Samuelson.

FULLER LIFE IS TOPIC

At the Spiritual Mission, 635 Fort Street, Rev. F. Frampton will conduct the service at 7:30 p.m. the topic being "The Fuller Life." Mrs. C. P. Milne will sing "There Is No Night There."

REV. D. WALKER TO BE SPEAKER

Rev. Daniel Walker will preach tomorrow morning at St. Paul's Presbyterian Church, Victoria West, on "The Great Shepherd of the Sheep Through the Blood of the Everlasting Covenant." Mrs. Boughey will sing.

At 7:30 Mr. Walker will preach on "The Death and Resurrection of the Lord Jesus Christ." Miss Ora Jealouse will be guest soloist.

PROOFS OF BIBLE TO BE PRESENTED

Rev. Dr. J. Rowell Will Mark Anniversary of Liberation of Scriptures in England

"An Open Bible and Many Infallible Proofs" is the subject for the Sunday evening service in the Central Baptist Church, when the pastor, Dr. J. B. Rowell, will preach. The song service will commence at 7:15 p.m. All young people are invited.

At the morning service the message will be "The Bible the Lord Jesus Used—the Divine Testimony." All are urged to hear the evidence of our Lord's endorsement of the Old Testament Scriptures.

At both services "Bible Sunday" will be observed in connection with the celebrating of the 400th anniversary of liberating of the Scriptures for the use of the people. The story of the price our forefathers paid and our indebtedness to an open Bible will be told.

Church Services Not Listed Elsewhere

St. Paul's Naval and Garrison Church, Esquimalt—Rev. Arthur Bischlager. Holy Communion at 8 a.m., Matins and Holy Communion, 10:30 a.m.; Evensong, 7:30 p.m.

St. Mark's, Cloverdale—Rev. O. L. Jull. Holy Communion, 8 and 11 a.m.; Evensong, 7 p.m.

St. Luke's, Cedar Hill—Rev. S. Ryall, 8 and 11 a.m. and 7:30 p.m.

St. Alban's—Rev. F. Comley. Holy Communion, 8 a.m.; Matins, 11 a.m., Archdeacon Nunns; Evensong, Rev. F. Cowley.

St. Michael's, Royal Oak—Rev. S. J. Wickens. Holy Communion, 8 a.m.; Matins and sermon, 11 a.m.

St. Columba, Strawberry Vale—Rev. S. J. Wickens. Holy Communion, 9:30 a.m.; Evensong, 7:30 p.m.

St. Martin's-in-the-Fields—Canon Stocken. Sunday school, 10 a.m.; Matins and sermon, 11 a.m.

Cadboro Bay Anglican Mission—Rev. Robert Connell. Evensong and sermon, 7:30 p.m.

St. Matthew's, Langford—Rev. R. E. M. Yerburgh. Holy Communion, 8 a.m.; Evensong, 7 p.m.

St. Mary's, Metchosin—Rev. H. M. Bolton. Sunday school, 10 a.m.; morning prayer and Holy Communion, 11 a.m.

Holy Trinity, Sooke—Rev. H. M. Bolton. Evensong, 7:30 p.m.

Wilkinson Road United—Rev. William Allan, 10 and 11:15 a.m.

Garden City United—Rev. William Allan, 2:15 and 7:30 p.m.

Esquimalt United Naval and Military Church—Rev. James Hood, 10:30 a.m.

Victoria West United—Rev. C. D. Clarke, 11 a.m.

James Bay United—Rev. C. D. Clarke, 7:30 p.m.

Belmont Avenue United—Rev. B. H. Wallace, 11 a.m. and 7:30 p.m.

St. Aidan's United, Mount Tolmie—Rev. T. G. Griffiths, 11 a.m. and 7:30 p.m.

Salvation Army, Esquimalt Corps—Capt. Fairie Muttart and Lieut. Florence L. Thompson, 11 a.m. and 7:30 p.m.

TO CELEBRATE BIBLE OPENING

First Baptist to Mark Anniversary—Sacred Cantata In Evening

Celebrating the 400th anniversary of the giving of the English Bible to England, Rev. G. A. Reynolds, at First Baptist Church tomorrow morning, will have as his sermon subject "Has Canada Closed the Lids of the Bible?" his text being "Thy Word is a lamp unto my feet and a light unto my path."

The service in the evening will be of a special character, when the children of the Sunday school will present a sacred cantata, entitled "God's Garden," under the direction of Mrs. Martin Dawson.

During the morning service the choir will render the anthem, "O How Amiable Are Thy Dwellings" (Maunder), and Stanley Honeychurch will be the soloist.

To Consider Evolution in Day's Lesson

"Is the Universe, Including Man, Evolved by Atomic Force?" will be the subject of the lesson-sermon on Sunday. The golden text is: "Our help is in the name of the Lord, who made heaven and earth" (Psalms cxxiv, 8).

Among the citations which comprise the lesson-sermon is the following from the Bible: "Nevertheless we, according to His promise, look for new heavens and a new earth, wherein dwelleth righteousness" (II Peter iii, 13).

The lesson-sermon also includes the following passage from the Christian Science textbook, "Science and Health With Key to the Scriptures," by Mary Baker Eddy: "Undisturbed amid the jarring testimony of the material senses, Science, still enthroned, is unfolding to mortals the immutable, harmonious, divine Principle—is unfolding Life and the universe, ever present and eternal."

Will Discuss Rejuvenation Sunday Night

Dr. Edgar White Burrill will speak on "The Wisdom of Humility" at the Victoria Truth Centre tomorrow. Miss Enid Cole will sing "Dear Lord and Master Mine" (Berwild).

In the evening the subject will be "The Law of Rejuvenation." Mrs. F. G. Aldous will sing "Abide With Me" (Liddle).

"Help Yourself to Happiness: It Is Yours for the Asking" will be the subject on Wednesday evening at 8 o'clock, and on Friday, at the same time, the second series of a class in "Success," entitled, "Mechanics of Self-Expression," will be conducted by Dr. Burrill.

BIBLE SUNDAY TO HAVE OBSERVANCE

Canon Chadwick Will Preach on "Wonders of the Word"—Evening, Rev. G. R. V. Bolster

This Sunday will be observed as "Bible Sunday" in St. John's Church to mark the four hundredth anniversary which placed the Bible in every parish church in England.

There will be Holy Communion at 8 a.m., Morning Prayer and sermon at 11 a.m., and Evensong and sermon at 7:30 p.m.

The hymns, addresses and special thanksgiving will be in keeping with the great anniversary.

At the 11 o'clock service Rev. Canon Chadwick will preach on "The Wonders of the Word," pointing out the features which make the Bible the greatest book in the world.

In the evening the music will include the anthem, "Sun of My Soul" (Burnett), and Rev. G. R. V. Bolster will preach on the subject of the Bible.

Friday being St. John the Baptist Day, there will be Holy Communion at 10:30 a.m.

REV. A. GARDINER TO GIVE LECTURE ON SPIRITUAL HEALING

A meeting will be held under the auspices of the Canadian Guild of Health on Monday, at 8 p.m., in the chapel of the Cathedral Memorial Hall, Vancouver Street. The lecture will be given by Rev. Alan Gardiner, M.A., on "The History and Meaning of Unction in Spiritual Healing."

The subject is one of increasing interest in the Dominion today in view of the recent action of the Anglican Primate of Canada in appointing a joint committee to study anew and advise the Church concerning the best ways of giving expression to the ministry of healing in the church. The meeting is open to the public.

Plan Special Gift In Historic Year For Printing Bible

THE promulgation of the Royal Injunctions, ordering the placing of a "large volume" of the Bible in every parish church in England, will be recalled at church services tomorrow in many parts of the world. This notable step was taken in the year 1538, in the reign of Henry VIII. The British and Foreign Bible Society is seeking an enlarged income in this historic year, and the local branch plan a special effort to this end in September next.

WILL CELEBRATE SILVER JUBILEE

Rev. R. E. Yerburgh to Be Instituted Vicar of Colwood and Langford On June 24

REV. R. E. M. YERBURGH, M.A.

On St. John the Baptist's Day, June 24, St. John's, Colwood, will celebrate its silver jubilee with Holy Communion at 9:30 a.m. and Evensong at 6:45 p.m.

The Bishop will be the preacher at the latter service, and will at the same time institute Rev. R. E. M. Yerburgh, the priest-in-charge, as vicar of Colwood and Langford. Evensong will be followed by a banquet in the Colwood Community Hall.

Celebrations will be continued on the Sunday in the octave of the festival, June 26, when Ven. Archdeacon Nunns will be the special preacher at Evensong.

REV. F. ANDERSON AT CITY TEMPLE

G. E. Grist will speak at the morning service in the Victoria City Temple tomorrow on "Joy in the City." In the evening Rev. F. W. Anderson, M.A., will preach on "Faithfulness."

The morning anthem will be "In Humble Faith and Holy Love" (G. M. Garrett), Miss Sybil Crawford singing the incidental solo. G. J. Elvey's anthem, "I Was Glad When They Said Unto Me," will be sung by the choir during the evening service. Mrs. H. Jackson will sing Sulivan's "Lost Chord."

STORY OF BIBLE TOLD AS ROMANCE

At Oak Bay United Church on Sunday at 11 a.m. the sermon subject will be "The Romance of the English Bible," observing the quarter-centenary of its founding, and in the evening the subject will be "The Wonders of Providence."

The choir will render the anthem, "Make a Joyful Noise," in the morning, and Miss Alice Bond will sing "God So Loved the World" (Fearis). In the evening W. I. Land will sing "If With All Your Hearts" (Mendelssohn), while the anthem will be "Be Strong in the Lord" (Wood).

CHURCH NOTICES

CHRISTADELPHIAN
Christadelphian, Orange Hall, Courtney Street. Morning, 11; evening, 7:30. Subject: "The Bible and the Jews." All welcome.

GOSPEL HALL
Oaklands Gospel Hall, Hillside car terminus. Sunday, 9:45 a.m., Sunday school; 10:00 a.m., Bible classes; 11:00 a.m., Worship; 7:30 p.m., Gospel service, Mr. J. Thomson, speaker. Tuesday, 8:00 p.m., prayer and Bible study, subject, "The Old and the New Covenants," Heb. chaps. 8 and 9. Thursday, 2:30 p.m., women's Gospel meeting. Friday, 8:00 p.m., Young People's Society.

LIBERAL CATHOLIC
Church of St. George, 1011 Government. Services Sundays: Holy Eucharist, 11 a.m.; Solemn Benediction, 7:30 p.m. Other services as announced.

PRESBYTERIAN
St. Paul's Presbyterian Church, corner Henry and Mary Streets. Minister, Rev. James Hyde. Sunday school, 9:45 a.m.; public worship, 11 a.m. and 7:30 p.m.

SPIRITUALIST
First Spiritualist Church, S.O.E. Hall, 1216 Broad Street. Sunday, 7:30 p.m., speaker, Mr. G. H. Hallett; solo and messages. Monday circle, Surrey Block.
Spiritualist Mission of Alexis, 1042 Balmoral Road. 7:30, address. Messages by Mrs. McDermott.

THEOSOPHY
Victoria Theosophical Society, Jones Building, Fort Street. Public meeting Tuesday, 8 p.m.; subject, "Who Is Responsible?"

Possible Change Will Be Queried

Rev. Edwin Bracher, pastor of Grace Lutheran Church, Blanshard and Queen's Avenue, will preach Sunday morning at 11 o'clock on "Can a Leopard Change His spots?" At the 7:45 p.m. service the theme will be "A Basket of Figs." Judith and Inez Hagen will sing the duet, "Jesus, I Come."

SECRET OF THE LORD IS THEME

Dr. Wilson at First United in Morning—Communion at Both Services

At the morning service tomorrow in First United Church Rev. Dr. W. G. Wilson will preach, his subject being "The Secret of the Lord."

At the evening service Rev. John E. Bell will preach on "The Real Presence."

The Holy Communion will be celebrated at both services.

The choir music for the day follows:

Morning, anthem, "Jesu, Priceless Treasure" (Roberts), soloist, Mrs. W. H. Wilson. Evening, sextette, "Holy Father, Cheer Our Way" (Bruno Huhn), Misses L. McCall, R. Bardsley, H. M. Simpson, V. Gillam, Messrs. Sam Oaks, John Bell; anthem, "O for a Closer Walk With God" (Foster), soloist, Mrs. Charles Goodwin.

NEW WESTMINSTER OFFICER WILL SPEAK TWICE HERE SUNDAY

On Sunday two inside meetings will be held in the Salvation Army Broad Street Citadel at 11 a.m. and 7:30 p.m. The visiting band from New Westminster will be featured in some of their old hymn tunes and favorite selections. "A Surrendered Life," "Perfect Trust" (Ball) and "For You I Am Praying" will be among the selections.

Captain J. Nelson, commanding officer of New Westminster Citadel, will give a holiness address at 11 a.m. and a salvation message at 7:30 p.m.

QUERY ATTITUDE TOWARDS CHRIST

On Tuesday night in the Y.M.C.A. hall, A. W. Arnup will address the Victoria and District British-Israel Association's public meeting on "What Think Ye of Christ?" The speaker will take the Bible as the groundwork for the correct answer, and discuss some of the hindrances of today in approaching the subject.

ST. BARNABAS HAS VISITOR

Rev. Alexander Patterson, of the Pro-Cathedral, Calgary, is visiting in the city and will officiate and preach at the 11 o'clock service at St. Barnabas' Church tomorrow.

EMMANUEL BAPTIST CHURCH
Gladstone Avenue at Fernwood
Services—11 A.M. and 7:30 P.M.
Sunday School—9:45 A.M.
Pastor: Rev. Dr. A. S. Imrie

First Baptist Church
Quadra and Mason Streets
Rev. G. A. Reynolds, Minister
Sunday Services, 11 A.M. and 7:30 P.M.
C. C. Warren, L.R.S.M., A.T.C.M., Organist and Choir Director

CENTRAL BAPTIST
We Preach Christ Crucified, Risen and Coming.—J. B. Rowell, Th.D.
PRAISE GOD FOR AN OPEN BIBLE!
11 A.M.—"THE BIBLE, THE LORD JESUS USED — THE DIVINE TESTIMONY"
7:30 P.M.—"AN OPEN BIBLE AND MANY INFALLIBLE PROOFS"
"For Ever, O Lord, Thy Word is Settled in Heaven"

WILL DISCUSS ARMAGEDDON

Rev. S. Orr Lectures on War And Vancouver "Sit Down" Strike

"Is Armageddon Averted?" is the title of the lecture by Rev. S. R. Orr at the Crystal Garden auditorium on Sunday evening.

He will then answer the following questions: "Are European events lining up with or confusing interpreters of prophecy?" "When will the storm now break?" "Where does the Bible tell us about the ultimate effect on Russia of German pressure in the West and Japanese aggression in the East?"

"Must Britain in self-defence yet choose Fascism?" "Which loyalty comes first in this crisis—the church or the kingdom of God as set forth in Scriptures?" "Is it Christian for Britain to spend so much on armaments while poverty abounds?"

In view of the arrival in Victoria on Monday morning of the first 100 representatives from the "sit down" occupation contingent at the Vancouver Postoffice, Mr. Orr will discuss the question, "Is Communistic anarchy back of the "sit down" movement in Vancouver?" and will give a summary of facts of individual cases gathered from personal interviews at the Postoffice and with the leaders.

The Bible class will meet at 1406 Douglas Street at 11 a.m. under the leadership of N. Y. Cross. On Tuesday evening next in the same place Rev. S. R. Orr will give another illustrated lecture on "New Zealand Maori Customs and Traditions."

ROMANTIC STORY TO BE NARRATED

Rev. Dr. Stevenson's Theme at St. Andrew's Will Commemorate Noted Anniversary

At St. Andrew's Presbyterian Church tomorrow Rev. J. W. Stevenson, M.A., Ph.D., Montreal, will speak in the morning on "The Romance of the English Bible," in commemoration of the 400th anniversary. In the evening he will preach on "Blessings That Overflow."

In the morning service Arnold W. Trevett will sing "If Ye Love Me, Keep My Commandments" (Prindle Scott). The choir will sing Walford Davies' anthem, "Had We But Hearkened." In the evening Mrs. E. Ridgeway will sing "Abide With Me" (Liddle) and the evening anthem will be "Rock of Ages" (Dudley Buck).

Pentecostal Assembly
1318 Broad Street—Pastor: E. W. Robinson
9:45 A.M.—Sunday School (Ralph Street 10 A.M.)
11 A.M.—"The Three R's of Faith"
7:30 P.M.—Evangelistic, "The Fatherhood of God and the Brotherhood of Man"
Special Music — Bright Singing

St. Andrew's Presbyterian Church
Rev. Peter McNabb, Interim Moderator
Sunday School, 9:45 o'Clock
Morning Service, 11 o'Clock
Soloist, A. W. Trevett
Evening Service, 7:30 o'Clock
Soloist, Mrs. F. Ridgway
REV. J. W. STEVENSON, M.A., Ph.D., of Montreal, Will Preach

ST. JOHN THE BAPTIST
Colwood
FIRST SUNDAY AFTER TRINITY
11 A.M.—Matins
FRIDAY, JUNE 24
ST. JOHN THE BAPTIST'S DAY
SILVER JUBILEE
9:30 A.M.—Holy Communion
6:45 P.M.—Evensong and Institution of the Vicar—Preacher
The Lord Bishop of Columbia
Rev. R. E. M. Yerburgh, M.A., Priest-in-Charge

Dr. Edgar White Burrill
Will Speak at
Victoria Truth Centre
728½ FORT STREET
Sunday—11 A.M., "The Wisdom of Humility"
Sunday—11 A.M., Sunday School
Sunday—7:30 P.M., "The Law of Rejuvenation" (Does It Work?)
Tuesday—8 P.M., Young People's Society
Wednesday—8 P.M., "Help Yourself to Happiness"
Friday—8 P.M., "Class Mechanics of Self Expression"

British-Israel, Middleton Guild
MONDAY, JUNE 20, 8 P.M., IN CAMPBELL BUILDING, DOUGLAS ST.
E. E. RICHARDS Will Speak on
"THE KINGDOM OF GOD AND THE DIVINE BOUNTY"
"Are You Unemployed or in Trouble?"
"Do You Want to Be a Kingdom Builder?"

VICTORIA AND DISTRICT BRITISH-ISRAEL ASSOCIATION — WORLD FEDERATION
(Undenominational)
Y.M.C.A., TUESDAY, JUNE 21, 8 P.M.
MR. A. W. ARNUP — "WHAT THINK YE OF CHRIST?"
Headquarters and Bookroom, 708 Cormorant Street. Phone E 6328

IS ARMAGEDDON AVERTED?
REV. S. R. ORR At Crystal Garden Auditorium, 7:30
Entrance on Belleville Street
Are European Events Lining Up With or Confusing Prophetic Students? Which Loyalty Now Comes First—the Church or the Kingdom of God? When Will the Storm Now Break?
(For Complete List of Questions See Press Story This Page)
Lecture by Rev. S. R. Orr Tuesday Night, 8 o'Clock, 1406 Douglas Street

MANY TO SEE PRESENTATION

Hundreds Will Go to Nanaimo Tomorrow to Attend Ceremonial Parade

Arrangements are now completed for the presentation of colors to the Second Battalion (M.G.) Canadian Scottish Regiment, Sunday afternoon at the Caledonia Grounds, Nanaimo. The ceremony, scheduled for 2:30 o'clock, will be carried out by His Honor the Lieutenant-Governor, to be followed by the dedication services, conducted by Rt. Rev. H. E. Sexton, Bishop of Columbia.

The Battalion, under the command of Lieutenant-Colonel Walter Bapty, will parade full strength, drawing companies from Nanaimo, Courtenay, Duncan and Saanich. Following the ceremony there will be a reception for the invited guests at theMalaspina Hotel.

This ceremony will be one which will draw hundreds of visitors to Nanaimo, apart from the many who are attending as guests of the battalion. These include representatives of the naval and military units, both here and from Vancouver, in addition to other prominent names.

WILL ATTEND CEREMONY —

Accompanying Hon. Eric W. Hamber will be Mrs. Hamber, Brigadier Sutherland Brown, A.D.C., Major M. W. Turner, A.D.C., and Mrs. Turner, and Captain N. Van der Vliet. Colonel H. C. Greer will represent the District Officer Commanding, accompanied by Mrs. Greer. Mayor Andrew McGavin, the Mayor and Aldermen of Courtenay and Mayor and Mrs. Greig from Duncan will be present, while the list includes such names as Colonel D. B. Martyn, Major E. Henderson, with officers of the 1st Battalion, C.S.R., Lieut.-Commander and Mrs. J. C. I. Edwards, Mr. C. W. Lonsdale (Shawnigan Lake), Captain M. F. Macintosh, M.P.P., and Mrs. Macintosh, Mr. and Mrs. Hugh Savage, Mrs. W. C. Nichol, Lieut.-Colonel M. R. Tenbroke, M.C., Alderman and Mrs. S. H. Okell, the O.C. and Officers of the 6th R.C.A.S.C., Lieut.-Colonel and Mrs. N. Gibson, Mr. and Mrs. J. W. Spencer, Lieut.-Colonel Urquhart and Miss Urquhart, Admiral and Mrs. R. Nugent (Duncan), Major and Mrs. A. R. Layard (Saltspring Island), Major and Mrs. E. B. Underwood, Colonel W. J. H. Holmes, Captain B. J. Gadsden and many others.

Over thirty former members of the 16th Battalion, C.E.F., will be present, together with members of the Canadian Scottish Association, Vancouver.

KINGDOM OF GOD WILL BE SUBJECT

"The Kingdom of God and the Divine Bounty" will be the subject of E. E. Richards' address to be given under the auspices of the British-Israel World Federation on Monday, at 8 o'clock, in the Campbell Building.

Mr. Richards will discuss the Kingdom of God, material and spiritual, and the divine bounty; also the Kingdom of the Lord's Prayer, which ushers in the new age of the prophets.

Questions to be considered will be: "The personal promises of Our Lord"; "How the kingdom may be experienced in one's life"; "Is it practical to look for divine help in time of need?" "How to be a Kingdom builder, to help the unemployed and those in trouble and distress?"

WILL DISCUSS SUFFERING

"Who or what is responsible for all our pain and suffering?" A discussion of this age-old question will be held under the topic "Who Is Responsible?" at the regular Tuesday evening meeting of the Victoria Theosophical Society in Room 224, Jones Building.

The largest religious statue in the world in the form of a colossal figure of the Virgin and the Child will be dedicated next year in the small French village of Le Mas-Rillier, near Lyons. It will be 106 feet high, weighing 400 tons, nearly ten feet higher than the famous Christ of the Andes. It was paid for by subscriptions averaging twenty cents each.

Battlements Take Shape at Niagara

Grey, grim battlements are taking shape on the Canadian-United States international boundary line looking across the mouth of the Niagara River to the city of Buffalo, as the ruins of Fort Erie are being reconstructed by the Niagara Parks Commission. The old fort, one of the most historic spots in the Dominion, is a relic of the wars of 125 years ago. At the top the new ramparts are rapidly taking shape. At the bottom is a picture of the east wall of the fort, the only section of the original wall still in existence which has not yet been touched by the builders.

AROUND the DIAL

TODAY

12:00 noon—Bryan Field will bring turf fans the fiftieth running of the Dwyer Stakes at the Aqueduct track. KIRO, KVI.

1:30 p.m.—Outstanding events of the Princeton invitation track meet which brings together the leading athletes of Europe and America will be described by Bill Stern for the N.B.C., and Ted Husing for the C.B.S. KJR, KIRO, KVI.

4:00 p.m.—Erne Fiorito's "Studies in Contrast" will feature Sylvia Froos, Jimmy Shields, tenor, and the Novelty Choir. CBR, KOL.

5:00 p.m.—Bernadino Molinari, director of the Augusteo Concerts at Rome, will conduct the N.B.C. Symphony Orchestra, to be heard at this time. CBR, KOMO, KFI.,

5:00 p.m.—Running of the Hollywood Trial Stakes, in which the Kentucky Derby winner, Lawrin, will attempt to win the $15,000 added purse, will be broadcast, with Buddy Twiss and Ken Carpenter at the microphone. KJR, KGO.

6:30 p.m.—Henry Rehkamp, a Missouri farmer, who has reared nineteen children on his 160-acre farm, will be the guests on the Family Party broadcast, with Joseph Gallicchio's Orchestra. KOMO, KFI, KPO.

TOMORROW

2:30 p.m.—Phil Cook will observe "Father's Day" on the "Almanac," with the music of Ray Bloch's Orchestra. KIRO, KVI.

3:00 p.m.—A humorous drama set amid the rumbling presses of one of New York's greatest newspapers will be enacted on the Professor Puzzlewitt show. KOMO.

3:30 p.m.—Jerry Belcher will visit Bion Island, New York, and take listeners on a tour of Robert L. Ripley's estate, with the famous cartoonist as his host on the Interesting Neighbors programme. KOMO.

4:00 p.m.—Claudette Colbert will lend her dramatic and comedy talents to the hour starring Don Ameche, John Carter, tenor, and the remainder of the all-star cast. KOMO.

4:30 p.m. — Connie Mack, Tris Speaker and Bob Feller will be heard on the programme marking the ninety-second anniversary of the first game. KIRO, KVI.

5:00 p.m.—The famous Summer "On the Mall" concerts of the Edwin Franko Goldman Band will be presented weekly commencing today. KIRO, KVI.

7:30 p.m.—Jack Benny and his company will bid adieu to Kenny Baker, who is leaving for London to make a picture. Baker will sing "You Leave Me Breathless" as his solo. KOMO, KFI, KPO.

10:00 p.m.—Evelyn Harper, Victoria, will be the featured piano artist on "In Recital" to be presented from Vancouver. CBR.

Saturday's Programme

(The following programmes are compiled by the various broadcasting companies and are subject to change.)

CFCT, Victoria, B.C. (1450 Kcys.)

8:00 a.m.—Morning Salute.
8:15 a.m.—Breakfast News.
8:30 a.m.—Musical Chronometer.
9:00 a.m.—Notes and News
9:30 a.m.—Financial Flashes.
9:45 a.m.—Al Bowlly, songs.
10:00 a.m.—Morning Monitor.
10:15 a.m.—California Ramblers.
10:30 a.m.—Art Parey.
11:00 a.m.—Star Parade.
12:00 noon—Concert Hour.
13:15 p.m.—Atlas Screen News.
13:30 p.m.—Noon-Hour News.
13:45 p.m.—Afternoon Musicale.
1:25 p.m.—World Bookman.
1:30 p.m.—Friendly Hour.
2:30 p.m.—Baseball.
4:30 p.m.—Dance Music.
5:15 p.m.—Art Parey.
5:30 p.m.—Birthday Party.
6:15 p.m.—Racing.
6:30 p.m.—Baseball.
8:00 p.m.—Saturday Symphony.
8:30 p.m.—News Summary
9:00 p.m.—The Haymakers.
11:00 p.m.—Art Parey.
12:00 m.n.—Midnight DX Frolic.

CJOR, Vancouver (600 Kcys.)

8:00 a.m.—News.
8:15 a.m.—Timely Topics, Dr. Davies.
8:30 a.m.—For Shut-Ins.
9:45 a.m.—Ranch Boys.
10:00 a.m.—Stocks and News.
10:15 a.m.—Good Morning, Neighbor.
10:45 a.m.—Clem Davies, talk.
11:00 a.m.—Pelican Club, for Kiddies.
13:00 noon—Will Wylie, piano.
13:30 p.m.—News Flashes.
13:45 p.m.—Musical Workshop.
2:00 p.m.—Symphony Hour.
4:15 p.m.—Church in the Wildwood.
5:00 p.m.—Aloha Land.
6:00 p.m.—Concert Hall.
6:30 p.m.—Skipper Scana the News.
6:45 p.m.—Reginald Beale, baritone.
7:00 p.m.—Carlton Clay.
7:30 p.m.—Wally Peters, guitar.
7:45 p.m.—Radio Rascals, music.
8:00 p.m.—News Flashes.
8:15 p.m.—Ronnie Matthews, organ.
8:30 p.m.—To be announced.
9:00 p.m.—Teller of Curious Tales.
9:15 p.m.—To be announced.
9:30 p.m.—Frank Trainor, songs.
9:45 p.m.—In the Gloaming.
10:15 p.m.—William Nelles, organ
10:30 p.m.—Monitor, Transradio News.
10:45 p.m.—Mountaineers
11:30 p.m.—Dance Interlude.

CBR, Vancouver (1,100 Kcys.)

7:45 a.m.—News Flashes.
8:00 a.m.—Sea C.B.C. Network, except;
9:00 a.m.—Concert Miniature.

C.B.C. NETWORK

8:00 a.m.—Ernest Colton, songs.
8:15 a.m.—Peters and Matthews.
8:30 a.m.—Along Gypsy Trails
9:30 a.m.—Carneia Tech Symphony
10:00 a.m.—London Calling.
13:00 noon—The Cariboo Miner.
12:15 p.m.—Concert Trio.
13:30 p.m.—Sport Scores and Closing Stocks
13:45 p.m.—Musical Cocktails.
1:00 p.m.—Top Hatters.
1:30 p.m.—Celtic Ceilidh.
2:00 p.m.—Don Messer and His Lumberjacks
2:30 p.m.—Willrid Charette's Orchestra.
3:00 p.m.—Lulai Romanelli's Orchestra.
3:30 p.m.—The Decibels.
3:45 p.m.—Canadian Literature.
4:00 p.m.—Studies in Contrast.
5:30 p.m.—Bands Across the Sea.
5:00 p.m.—N.B.C. Symphony Concert.
6:30 p.m.—Let's All Go to the Music Hall.
7:00 p.m.—News and Weather.
7:15 p.m.—The Sports World
7:30 p.m.—Joe DeCourcey's Orchestra.
8:00 p.m.—Dance Orchestra
8:30 p.m.—Old Time Frolic, fiddlers.
9:00 p.m.—On Parade, military music.
9:30 p.m.—Did You Hear?, commentary.
9:45 p.m.—Weather and News.
10:00 p.m.—Stan Patton's Orchestra.

N.B.C.-KPO RED NETWORK
KHQ-KGW-KFI-KPO-KOMO

8:00 a.m.—N.B.C. Music Guild.
8:30 a.m.—Along Gypsy Trails.
9:00 a.m.—Music Styled for You.
9:30 a.m.—Your Host is Buffalo.
10:00 a.m.—Campus Capers.
10:30 a.m.—Afternoon Oil
11:00 a.m.—Golden Melodies.
11:30 a.m.—Swingology.
12:00 noon—Callins All Stamp Collectors.
13:15 p.m.—Men of the West, quartette.
13:30 p.m.—To be announced.
1:00 p.m.—Top Hatters. Jan Smith's Orch.
1:30 p.m.—To be annnounced
1:45 p.m.—Junior Birdmen of America.
2:00 p.m.—El Chico Spanish Revue.
3:25 p.m.—Press-Radio News
3:30 p.m.—Paul Carson, organist.
3:45 p.m.—Relaxation in the News
3:00 p.m.—Kaltenmeyer's Kindersarten, comedy
3:30 p.m.—Larry Clinton's Orchestra
4:00 p.m.—Richard Himber's Orchestra.
4:45 p.m.—Barry Kinely, baritone.
5:00 p.m.—N.B.C. Symphony Orchestra.
8:15 p.m.—The Liederzainers.
8:30 p.m.—Family Party, music, quartette.
7:00 p.m.—National Barn Dance
8:00 p.m.—"How to Win Friends and Influence People."
8:15 p.m.—Bert Barbar's Orchestra.
8:30 p.m.—Blue Barron's Orchestra.
9:00 p.m.—Voice of Hswaii.
9:30 p.m.—Sammy Watkin's Orchestra.
10:00 p.m.—Joseph Sudy's Orchestra.
10:30 p.m.—Hal Drieske's Orchestra.
11:00 p.m.—Harry Owens' Orchestra.
11:30 p.m.—Dick Jurgen's Orchestra.

N.B.C.-KGO BLUE NETWORK
KGO-KJR-KEX-KECA-KGA

8:00 a.m.—Call to Youth, guest speaker.
8:15 a.m.—Carol Weymann, m.-soprano.
8:30 a.m.—National Farm and Home Hour.
8:45 a.m.—Ray Kinney's Orchestra.
10:00 a.m.—Bill Krena and His Orchestra
10:30 a.m.—To be announced
11:00 a.m.—Jean Ellington, songs.
11:15 a.m.—Kidoodlers.
11:30 a.m.—Rendezvous with Ricardo
12:00 noon—Collegiate Track and Field Meet
1:00 p.m.—Tico Tinie
1:30 p.m.—Princeton Invitation Meet.
2:00 p.m.—To be announced.
2:30 p.m.—Rakov's Orchestra.
4:00 p.m.—Kelsey's Design for Music.
4:30 p.m.—To be announced
5:00 p.m.—Hollywood Trial Stakes.
5:15 p.m.—The Three Pals, vocal.
5:30 p.m.—Stars of Tomorrow.
6:15 p.m.—Concert in Rhythm.
6:30 p.m.—Glenn Miller's Orchestra.
7:00 p.m.—William Farmer's Orchestra.
7:30 p.m.—Horace Heidt and His Brigadiers.
8:30 p.m.—Freddie Martin's Orchestra.
9:00 p.m.—Paul Sabin's Orchestra.
9:30 p.m.—Bob Saunders' Orchestra.
10:00 p.m.—The King's Jesters' Orchestra.
10:30 p.m.—Frank Trombar's Orchestra.
11:00 p.m.—Paul Carson, organist.
11:30 p.m.—Last Minute News (KGO).

COLUMBIA NETWORK
KVI-KIRO-KFPY-KOIN-KNX-KSL

9:15 a.m.—Orientale.
9:30 a.m.—Enoch Light and Orchestra.
9:00 a.m.—Golden Melodies.
10:00 a.m.—Madison Ensemble
10:30 a.m.—Motor City Melodies.
11:00 a.m.—Merrymakers.
11:30 a.m.—Gertrude Lutsi and John Sturgess, songs
13:00 noon—Dwyer Stakes.
12:15 p.m.—The Dwyer Stakes, Belmont Park.
13:45 p.m.—Four Clubmen.
1:15 p.m.—Columbia Concert Orchestra.
1:30 p.m.—Princeton Invitation Meet.
3:00 p.m.—Press-Radio News.
3:05 p.m.—The Symphonettes.
2:15 p.m.—Songs for You, Shirley Sadler.
2:30 p.m.—Artie Shaw's Orchestra.
3:00 p.m.—Syncopation Piece, Ben Feld's Orchestra
3:30 p.m.—Columbia Workshop.
4:00 p.m.—Saturday Night Swing Club.
4:30 p.m.—Destins in Harmony.
5:00 p.m.—Maurice's Orchestra
5:30 p.m.—Saturday Night Serenade.
6:00 p.m.—Your Hit Parade.
6:45 p.m.—Capitol Opinions, guest speaker
7:00 p.m.—Henry King's Orchestra
7:30 p.m.—Johnnie Presents.
8:00 p.m.—Professor Quiz and His Brainbusters.
8:30 p.m.—Roger Pryor's Orchestra.
9:00 p.m.—Nat Brandwynne's Orchestra.
9:00 p.m.—Jimmy Noone's Orchestra.
9:30 p.m.—Eugene Jalesnik's Orchestra.
10:00 p.m.—Hollywood Barn Dance.
10:45 p.m.—Buddy Rogers' Orchestra.
11:00 p.m.—Pasadena Civic Auditorium Band
11:30 p.m.—Leighton Noble's Orchestra.

MUTUAL DON LEE NETWORK
KOL, Seattle

8:00 a.m.—This Wonderful World.
8:15 a.m.—Tall Corn Time.
9:00 a.m.—Steve Severn's Pet Club.
9:30 a.m.—Organ Recital, Louise Wilcher.
10:00 a.m.—Spotlight Review.
10:30 a.m.—Cheerio Crew.
11:00 a.m.—London Palace of Varieties
12:00 noon—Barron Elliott's Orchestra.
12:30 p.m.—American Legion News Barraas
12:45 p.m.—News Flashes
1:00 p.m.—Pancho and His Orchestra.
1:30 p.m.—Dean Hudson's Orchestra.
2:15 p.m.—Schemes That Skin.
2:30 p.m.—Music for Moderns
3:00 p.m.—Jack Marshland's Orchestra.
3:15 p.m.—The Charioteers.
3:30 p.m.—Xavier Cugat's Orchestra.
4:00 p.m.—Studies in Contrasts
4:30 p.m.—Bands Across the Sea.
5:00 p.m.—Drums, drama.
5:30 p.m.—Pat Barnes and His Barnstormers
8:15 p.m.—Herb Allen's Listen Programme
8:30 p.m.—Frank Bull, sports news.
7:00 p.m.—News Flashes
7:15 p.m.—Enrique Madriaguera's Orch.
7:45 p.m.—Maazine Man.
8:00 p.m.—The Ranch Hour.
9:00 p.m.—Newspaper of the Air
9:15 p.m.—Jan Garber's Orchestra.
9:30 p.m.—Anson Weeks.
10:00 p.m.—Skinny Ennis' Orchestra.
10:30 p.m.—Bob Young's Orchestra
11:00 p.m.—Halibut Fishing News.
11:05 p.m.—Everett Hoaslund's Orchestra.
11:30 p.m.—The Play Boys
11:45 p.m.—Musical Programme.

Sunday's Programme

CFCT, Victoria, B.C. (1450 Kcys.)

11:00 a.m.—Christ Church Cathedral.
8:15 p.m.—Sunday Afternoon Concert.
5:30 p.m.—Christian Science
5:45 p.m.—Musical Themes.
6:30 p.m.—Gospel Sunshine Hour
7:00 p.m.—Sacred Songs, Alma Johnson.
7:15 p.m.—Cathedral Bells.
7:30 p.m.—Christ Church Cathedral.

CJOR, Vancouver (600 Kcys)

9:00 a.m.—Church of the Air.
9:30 a.m.—Request Programme.
10:30 a.m.—Sunday Song Service.
11:00 a.m.—Metropolitan Tabernacle.
13:30 p.m.—Facts and Fancies.
1:00 p.m.—Grove Hall's Orchestra.
1:15 p.m.—Dr. Clem Davies, talk.
1:30 p.m.—For Shut-Ins, S. Miller.
1:45 p.m.—Famous Voices.
2:30 p.m.—Pacific Coast Mission.
3:00 p.m.—Stanley Tonks, organ.
9:15 p.m.—Foursquare Gospel Lighthouse.
4:15 p.m.—Leisler Recital.
4:30 p.m.—Elsar Band
5:00 p.m.—Concert Interlude
5:15 p.m.—British-Israel.
5:45 p.m.—Scandinavian Baptist Mission.
6:00 p.m.—Concert Hall of the Air.
8:30 p.m.—Waits Time.
7:00 p.m.—News Flashes
7:15 p.m.—Concert Interlude
7:30 p.m.—Christ Church Cathedral.

CBR, Vancouver (1,100 Kcys.)

9:00 a.m.—See C.B.C. Network, except:
3:00 p.m.—Recorded Symphony Programme
4:00 p.m.—Sunday Matinee
9:00 p.m.—Concert Orchestra.
10:15 p.m.—Weather, News.

C.B.C. NETWORK

8:00 a.m.—To be announced
8:30 a.m.—Stradivarius Quartette
9:30 a.m.—Chopin's Sonata in B Minor, Paul de Marky, pianist.
10:00 a.m.—The Romance of Sacred Song.
10:30 a.m.—Pianoramas, by Jack Emerson.
10:45 a.m.—Radio Pulpit, address.
11:00 a.m.—Everybody's Music
13:00 noon—Benay Venuta's Programme.
13:30 p.m.—C.B.C. Singers.
1:00 p.m.—Folk Songs of Nova Scotia.
1:30 p.m.—Magna Carta Address.
3:00 p.m.—The Musical Camera
3:30 p.m.—His Majesty's Canadian Grenadier Guards Band
3:30 p.m.—The World Today, commentary
3:45 p.m.—Eileen Robertson, concert pianist
5:00 p.m.—"Music for You."
5:30 p.m.—Henri Gagnon
6:00 p.m.—Atlantic Nocturne
6:30 p.m.—Woodland Sketches.
7:00 p.m.—News, Weather, Programme Resume.
7:15 p.m.—Lieder Singer, Anna Malenfont
7:30 p.m.—Musical Mirror
8:00 p.m.—Chamber Music
8:30 p.m.—Plays for Canadians.
9:00 p.m.—Zephyr Strings.
9:30 p.m.—Organ Reveries.
9:45 p.m.—Weather and News (not CBR).
10:00 p.m.—In Recital, Magdalene Moore.

N.B.C.-KPO RED NETWORK
KHQ-KGW-KFI-KPO-KOMO

9:00 a.m.—Silver Strings.
9:30 a.m.—Meridian Music.
9:30 a.m.—Silver Strings.
9:45 a.m.—Glenn Darwin and Charlotte Lansing.
10:30 a.m.—Kidoodlers.
10:45 a.m.—Vincent Gomez, songs.
11:00 a.m.—Sunday Drivers.
13:00 noon—Ranasra Serenade.
1:00 p.m.—Marion Talley's Programme.
1:30 p.m.—Eddie Swartout and His Music.
2:00 p.m.—Catholic Hour.
3:00 p.m.—Professor Puzzlewit.
9:00 p.m.—Interesting Neighbors.
4:00 p.m.—Don Amacha, M.C.; comedy by Edgar Bergen and Charlie McCarthy.
5:00 p.m.—Manhattan Merry-Go-Round.
5:30 p.m.—Album of Familiar Music, Frank Munn, Jean Dickenson.
6:00 p.m.—Carnival, music, comedy.
6:30 p.m.—Tyrone Power in drama.
7:00 p.m.—Walter Winchall, gossip.
7:15 p.m.—Irene Rich in drama.
7:30 p.m.—Jack Benny and Company.
8:00 p.m.—I Want a Divorce, drama.
8:15 p.m.—Larry Clinton's Orchestra.
8:30 p.m.—One Man's Family.
9:00 p.m.—Night Editor.
9:15 p.m.—Sleep Serenade, poetry, music.
9:15 p.m.—Bob Chester's Orchestra.
9:30 p.m.—Hal Drieske's Orchestra.
10:00 p.m.—News Flashes.
10:15 p.m.—Bridge to Dreamland.
11:00 p.m.—Bob Saunder's Orchestra.
11:30 p.m.—Reveries.

N.B.C.-KGO BLUE NETWORK
KGO-KJR-KEX-KECA-KGA

8:30 a.m.—Stradivarius Quartette.
10:00 a.m.—Magic Key of R.C.A.
11:00 a.m.—Rollini Trio.
11:15 a.m.—The Three Cheers, vocal.
11:30 a.m.—To be announced.
11:45 a.m.—William Primrose, violinist.
12:00 noon—Sunday Vespers.
13:30 p.m.—Carol Weymann and Barry McKinley, songs.
2:00 p.m.—Musical Camera.
9:00 p.m.—Popular Classics.
9:30 p.m.—Pea Murray, Harriet Hilliard, Ozzie Nelson's Orchestra.
4:00 p.m.—Spy at Large, drama.
4:30 p.m.—Songs We Remember.
5:00 p.m.—Joseph Sudy's Orchestra.
5:30 p.m.—Reader's Guide, J. H. Jackson.
5:45 p.m.—Concert Petit, instrumentalists.
6:00 p.m.—Hour of Charm.
6:30 p.m.—Chesnlo, inspirational music.
7:00 p.m.—Press-Radio News.
7:05 p.m.—Blue Barron's Orchestra.
7:30 p.m.—Lou Breese's Orchestra.
9:00 p.m.—Harry Owens' Orchestra.
9:30 p.m.—Ina Ray Hutton's Orchestra.
9:00 p.m.—Jack Spratt's Orchestra.
9:30 p.m.—Beaux Arts Trio.
9:45 p.m.—University Explorer.
10:00 p.m.—Paul Martin and His Music.
10:30 p.m.—Jack Winston's Orchestra.
11:00 p.m.—Charles Runyan, organ.
11:00 p.m.—Last-Minute News.
11:15 p.m.—Music As You Desire It (KGO).

COLUMBIA NETWORK
KVI-KIRO-KFPY-KOIN-KNX-KSL

8:00 a.m.—West Coast Church of the Air.
8:30 a.m.—Salt Lake City Tabernacle choir
9:00 a.m.—Church of the Air, guests.
9:30 a.m.—Europe Calling.
9:45 a.m.—Poet's Gold, David Rosa, or.
10:00 a.m.—Walbera Brown Strings.
10:30 a.m.—To be announced.
11:00 a.m.—Everybody's Music.
12:00 noon—The Castillians, orch., vocal.
13:30 p.m.—C.B.C. Singers.
1:00 p.m.—The Texas Ranasra.
1:30 p.m.—Oliver Drake, news oddities.
1:45 p.m.—Eddie House, organist.
3:00 p.m.—California String Quartette.
3:30 p.m.—Phil Cook's Almanac.
3:00 p.m.—Joan and Kermit, drama
4:00 p.m.—The World Dances, orchestra.
4:30 p.m.—Baseball Anniversary.
5:00 p.m.—Goldman Band Concert.
9:00 p.m.—Lois Silliman, songs; Charles Paul, organ.
6:30 p.m.—Wilbur Hatch and Orchestra.
7:00 p.m.—Duke Ellington's Orchestra.
7:30 p.m.—Leighton Noble's Orchestra.
9:00 p.m.—Joe Penner and Company.
8:30 p.m.—Nat Bradwynne's Orchestra.
9:00 p.m.—Rear Pryor's Orchestra.
9:30 p.m.—Buddy Rogers' Orchestra.
9:45 p.m.—Jimmy Noone's Orchestra
10:00 p.m.—Piano Moods, Clem Kennedy.
10:15 p.m.—Thanks for the Memory.
10:45 p.m.—Hal Grayson's Orchestra.
11:00 p.m.—Henry Kina's Orchestra.
11:30 p.m.—Hal Stearn's Orchestra.

MUTUAL DON LEE NETWORK
KOL, Seattle

8:00 a.m.—Dr. Charles Courbin.
8:15 a.m.—Christian Science programme.
8:30 a.m.—Bamberger Symphony.
9:00 a.m.—Morning Concert.
9:30 a.m.—The Mighty I Am Presence.
9:45 a.m.—Paychlana, D. Frank Robinson.
10:00 a.m.—The Lamplighter.
10:30 a.m.—Secrets of Success.
10:45 a.m.—Charlie and Jane Entertain.
11:00 a.m.—Bible Sunday, B.B.C., England.
11:45 a.m.—Raverence Day Programme
13:30 p.m.—Benay Venuta's Programme.
1:30 p.m.—Lutheran Layman's League.
2:00 p.m.—Thirty Minutes in Hollywood.
2:30 p.m.—Stan Lomax, sports com.
2:45 p.m.—Alice Blue, pianist.
3:00 p.m.—Hawaii Calls from Honolulu.
3:30 p.m.—The Brown Sisters, pianists.
3:45 p.m.—Hollywood Whispers, gossip.
4:00 p.m.—Mal Halet's Orchestra.
4:30 p.m.—Sumner Prindle.
4:45 p.m.—Norman Nesbitt, commentator.
5:30 p.m.—Everett Hoaslund's Orchestra.
6:00 p.m.—The Marines Tell It To You.
6:30 p.m.—Good Will Hour.
7:00 p.m.—News Flashes.
7:30 p.m.—Old Fashioned Revival.
9:30 p.m.—Sons of Pioneers.
9:00 p.m.—News Flashes.
9:15 p.m.—Enrique Madriguera's Orchestra
9:30 p.m.—The River Kins, musical drama of Southern life.
10:15 p.m.—Jack Denny's Orchestra.
10:30 p.m.—Jan Garber's Orchestra.
11:00 p.m.—Weather Report.
11:01 p.m.—Skinnay Ennis and Orchestra.
11:30 p.m.—Midnight Moods.

PERMANENT

Pat got a job in a pottery. The first week he dropped a statue, and was told he would have to pay the price—£100—at sixpence a week.

Next week he dropped a piece of work valued at £200. Turning to his workmates he said—"Begorrah, I've got a job for life."

Jane Dixon Says:

PROBLEMS IN BRIEF: AN EIGHTEEN-YEAR-OLD GIRL, WHOSE BOY FRIEND SAYS HE LOVES HER, BUT DESERTS HER ON THE SLIGHTEST EXCUSE—A WOMAN, PREPARING TO APPLY FOR A JOB, IS SUFFERING STAGE FRIGHT

So many millions of human beings in the world, each with a bundle of problems needing solution!

The Wonder of Wonders is that all humanity is not just one hopeless mass of snarls and tangles.

Waiting Eighteen: You love the young man, and he says he loves you, but if there is a good radio programme on the air or he is asked to go on a party with a group of young people not including you, he is nowhere to be found. What can you do about this matter?

Tell him frankly you do not care for the brand of love which is here today-and gone with the wind tomorrow. Trying to force his more serious attentions would be futile. When he knows his selfish indulgence hurts you and he still continues in the same way, you will know it is not love he had for you, but some less sacred emotion.

Ada K.: Better to apply personally for the position than by letter. Do not "dress up" for the audience, but make yourself look as neat, well-groomed and attractive personally as possible. No need to be "scared." You are not going to ask a favor. You are going to sell a service. A reasonable amount of self-confidence will help you sell it. Unless you believe in yourself, you must not expect others to believe in you. So lift your chin, look your prospective employer straight in the eye and tell him what you have to offer.

(Copyright, 1938, by The Bell Syndicate, Inc.)

At the Theatres

ATLAS THEATRE Jackie Moran, who plays the part of ragged, irresponsible Huckleberry Finn, in "The Adventures of Tom Sawyer," which will end today at the Atlas Theatre, first attracted attention through the fine quality of his voice, while he was singing in a Chicago church choir.

CAPITOL THEATRE Although most pictures end with an engagement and a suggestion of future bliss in wedlock, "Vivacious Lady," starring Ginger Rogers and James Stewart, and now at the Capitol Theatre, begins with a whirlwind marriage and swiftly builds up through the complications so typical of modern newlyweds.

PLAZA THEATRE Combining the tang of the sea with an excellent Ben Ames Williams plot featuring John Wayne and Diana Gibson, Universal's "Adventure's End," a whaling story of the Southern Seas in 1850, will end today at the Plaza Theatre.

COLUMBIA THEATRE Included in the supporting cast of "Heart of the Rockies," Republic's latest "The Three Mesquiteers" Western, is a large number of fur-bearing animals, which have been rescued according to the script, by nine-year-old Sammy McKim, juvenile player. "Heart of the Rockies" will end tonight at the Columbia Theatre.

OAK BAY THEATRE A gypsy girl pitted against the Imperial army! This is the gripping situation which forms the basis of "Glamorous Night." Republic release which will show for the last times tonight at the Oak Bay Theatre.

AMUSEMENTS

On the Screen

Atlas — "The Adventures of Tom Sawyer," starring Jackie Moran.

Capitol — Ginger Rogers in "Vivacious Lady."

Columbia—"Heart of the Rockies," starring "The Three Mesquiteers."

Dominion—Henry Fonda in "Blockade."

Oak Bay—"Glamorous Night," starring Mary Ellis.

Plaza—John Wayne in "Adventure's End."

DOMINION THEATRE The stirring events of the civil war which is now raging in Spain from the background of the romance which is enacted by Madeleine Carroll and Henry Fonda in "Blockade," Walter Wanger's timely and thrilling drama which is now at the Dominion Theatre.

FIRE ON BIG BEND

REVELSTOKE, June 17 (?). — A large forest fire burned tonight in the Big Bend area, near Thirty-One Mile, but was well away from the highway in an old windfall. No damage has yet been done to saleable timber in that area.

SIGRID GURIE WILL CO-STAR AT PLAZA

To be kissed by Garry Cooper 144 times! Such was the enviable fate of Sigrid Gurie in Samuel Goldwyn's "The Adventures of Marco Polo," which will start on Monday at the Plaza Theatre.

Miss Gurie, who was discovered by Goldwyn, is Norwegian. She was brought to Hollywood under long term contract to the producer and makes her initial screen appearance in this film. "The Adventures of Marco Polo" is released through United Artists.

SOCIAL CREDITERS MEETING IN ONTARIO

OTTAWA, June 17 (?). — John Blackmore, Social Credit leader of the Parliamentary group, will attend the first Social Credit convention of Ontario being held tomorrow at St. Thomas, Ontario. Norman Jacques (Social Credit, Wetaskiwin) and Orvis A. Kennedy (Social Credit, Edmonton East) also will attend.

"The man who lives within his means usually lives without worry. And without a lot of other things, too.

THE MIGHTY CAVALCADE OF THE WORLD'S MOST ROMANTIC ADVENTURE UNFOLDS..

A favorite actor rides on to triumph in a glorious role...the greatest of his spectacular career...Samuel Goldwyn films a thrilling story in true oriental splendor and magnificence.

Samuel Goldwyn presents
GARY COOPER
in
THE Adventures OF Marco Polo
WITH BASIL RATHBONE
ERNEST TRUEX · GEORGE BARBIER · ALAN HALE · BINNIE BARNES · And a Cast of Five Thousand
Directed by ARCHIE MAYO · Screenplay by ROBT. E. SHERWOOD
Introducing SIGRID GURIE
Samuel Goldwyn's new screen find from Norway
STARTS MONDAY — PLAZA
ENDS TODAY — JOHN WAYNE In "ADVENTURE'S END" PLUS IRENE HERVEY In "THE LADY FIGHTS BACK"

GROUP PRESENTS ORIGINAL WORKS

Reading of Poetry and Play Feature Meeting of Local Authors' Club

Musical renditions, original readings and an informal travel talk formed the main features of the monthly meeting of the Victoria and Islands Branch of the Canadian Authors' Association at the home of Mrs. Margaret Steer, 1960 Argyle Street, Thursday evening.

Recently published works by members, including poems entitled "The Maples," by Donald A. Fraser; "House of Peace," by Sara Jean McKay; "Black-Eyed Susan," by Caroline Henderson; "Tide Spell," by Anne Marriott, and "Grey of the Year," by Myrtle Lane, were read after a programme of musical numbers by Audrey St Denys Wood.

Presentation of an original play, "Golden Fleece," by the author, Stella Bucklaw Blair, was followed by a travel talk given by Miss Dorothy Crighton, recently returned from the Pratt School of Librarians in New York.

TODAY AND MONDAY ONLY!
• Action-Packed Drama From the Living History of Today!

BLOCKADE
co-starring Madeleine CARROLL
HENRY FONDA
LEO CARRILLO
Today at 1:00, 4:01, 6:57, 9:50
AND— THE SCREEN'S LATEST LITTLE BUNDLE OF SUNSHINE!
"LITTLE MISS THOROUGHBRED"
With JANET CHAPMAN
John Litel, Ann Sheridan
At 11:50, 2:55, 5:51, 8:30
EXTRA TODAY! Matinee Only "THE LONE RANGER" CHAPTER 8
Dominion
20¢ DAILY, 12-1

TODAY AND MONDAY ONLY!

Laughable, lovable dash of Ginger wakes up a nine o'clock town and lands with a terrific thud!
Ginger Rogers
James Stewart
At 12:47, 2:58, 5:00, 7:20, 9:31, in
"Vivacious Lady" WITH James Ellison • Beulah Bondi
— PLUS —
"March of Time"
(a) Racketeers Vs. Housewives
(b) Bankrupt Peers
(c) Youth Camps
Plus DONALD DUCK and Goofy in "POLAR TRAPPERS"
CAPITOL
20¢ DAILY, 12-1 • NABOB COUPONS GOOD

ATLAS LAST TIMES TODAY
The Adventures of TOM SAWYER IN COLOR!
At 12:30, 2:35, 6:37, 9:20

Tom Kelly • May Robson
ALSO— "Walking Down Broadway"
CLAIRE TREVOR • MICHAEL WHALEN
Nabob Coupons Sat. Matinee

Children 10¢ OAK BAY LAST TIMES TODAY
A KING WHO GAVE UP HIS THRONE FOR THE WOMAN HE LOVED
"GLAMOROUS NIGHT"
MARY ELLIS — OTTO KRUGER
"SHE ASKED FOR IT"
A Rousing Action-Melodrama Packed With Rib-Tickling Laughs! With WILLIAM GARGAN • ORIEN HEYWARD
SATURDAY MATINEE, 9-3. 15¢; 3-5, 20¢; 5 On, 25¢

COLUMBIA

MISS PEGGY HODGSON WINS CITY GOLF HONORS

Chicago Cubs Are Beaten Twice by The Boston Bees

Drop Three Full Games Behind New York in National League Race—Giants Trim Cardinals, 10-3—Cincinnati Wins Double-Header—Cleveland Indians Defeat Athletics, 8-1

By The Canadian Press

The New York Giants, more by breaks than actual work, have pulled their National League lead out of the fire again, and it doesn't look as if the Chicago Cubs are going to be much of a threat for a while.

The Giants let go with a sixteen-hit attack to wallop St. Louis Cardinals 10-3, which, coupled with two Chicago losses, 1-0 and 3-2, to the Boston Bees, stretched the New Yorkers' lead from one and one-half to three full games.

Hank Leiber, Jo Jo Moore and Mel Ott each drove out home runs as the Giants triumphed over the Cardinals. Leiber and Moore got four hits each.

Airtight pitching and stonewall defence enabled the Bees to take both ends of their double-header with the second-place Cubs. Jimmy Turner held the Cubs to five hits in the opener. In the second game the Bees scored all their three runs before starting pitcher Larry French could retire a batter in the first inning. French was yanked for Charlie Root.

Cincinnati Reds knocked off the Brooklyn Dodgers twice in a row, 4-3 in eleven innings and 12-10 in regulation nine. Big Jim Weaver pitched a four-hitter for the Reds and fanned eleven in the first game.

In the nightcap, Bucky Walters made his debut with the Reds, but was slugged for six runs in the first inning. But even that did not deter Cincinnati, who came back with four in the opening session and followed up with six more in the third to coast in.

The Pittsburgh Pirates scored a 4-3 decision over the Philadelphia Phillies as Al Hollingsworth, making his debut with the Phillies, put over two wild pitches at critical stages of the game. The first wild pitch gave the Pirates their first run in the seventh, and his second skyrocket throw permitted the winning run for the Pirates in the tenth inning.

Over in the American League the Cleveland Indians defeated the Philadelphia Athletics 8-1, and stretched their American League lead to a full game over the idle New York Yankees.

Detroit Tigers and Washington Senators divided a double-header. The Senators took the first game 12-10, but fell short with a three-run ninth-inning rally to drop the nightcap 4-3.

Chicago's White Sox, who haven't scored a home victory since May 25, played true to form, dropping a 5-1 decision to the Boston Red Sox.

NATIONAL LEAGUE

		R.	H.	E.
St. Louis	000 300 000—3	7	1
New York	201 142 00x—10	16	1

Batteries—Warneke, Harrell and Owen, Bremer; Castleman and Danning.

		R.	H.	E.
Pittsburgh	000 000 120 1—4	8	0
Philadelphia	000 100 110 0—2	12	0

Batteries — Swift, Brown and Todd; Hollingsworth and Davis, Atwood.

First Game—		R.	H.	E.
Chicago	000 000 000—0	5	0
Boston	000 000 10x—1	5	1

Batteries — Lee and Hartnett; Turner and Mueller.

Second Game—		R.	H.	E.
Chicago	000 000 020—2	5	3
Boston	300 000 00x—3	8	0

Batteries—French, Root, Eiperly, Russell and O'Dea; Lanning, Hutchinson and Riddle.

First Game—		R.	H.	E.
Cincinnati	000 101 001 01—4	8	1
Brooklyn	100 002 000 00—3	4	0

Batteries—Weaver and Lombardi; Mungo and Shea.

Second Game—		R.	H.	E.
Cincinnati	416 001 000—12	18	1
Brooklyn	610 111 000—10	14	2

Batteries—Walters, Schott, Cascarella and Hershberger; Butcher, Hamlin, Tamulis, Posedel, Frankhouse and Phelps.

AMERICAN LEAGUE

		R.	H.	E.
Philadelphia	000 010 000—1	5	2
Cleveland	300 020 12x—8	12	0

Batteries — Ross, E. Smith and Brucker; Allen and Pytlak.

		R.	H.	E.
Boston	000 211 010—5	10	0
Chicago	000 000 001—1	8	1

Batteries—Wilson and Peacock; Knott and Schlueter.

First Game—		R.	H.	E.
Washington	501 101 301—12	15	3
Detroit	010 020 205—10	13	2

Batteries—W. Ferrell, Appleton and R. Ferrell; Auker, Wade, Coffman and York.

Second Game—		R.	H.	E.
Washington	000 000 003—3	10	0
Detroit	020 000 11x—4	8	1

Batteries—Leonard and Gulliani, R. Ferrell; Lawson and York.

By The Associated Press

Sacramento's leadership margin in the Pacific Coast Baseball League dropped last night as San Diego whipped the Solons, 3 to 2, and second-place San Francisco Seals overwhelmed Hollywood, 14 to 4, in the first game of a double-header.

At Oakland, Los Angeles emerged victorious, 6 to 3, to remain in a tie with San Diego for third place. The Angel victory came in the ninth inning with three runs, breaking a 3-3 deadlock.

At Seattle, the Rainiers appeared to be on the winning path again after a disastrous Southern trip, by trimming the Portland Beavers, 5 to 4.

Seattle's youthful Ed Vanni, outfielder, playing his first year in Coast baseball, singled in the ninth with two on base to bring in the winning run.

		R.	H.	E.
Los Angeles	101 000 013—6	13	0
Oakland	001 010 100—3	8	2

Batteries: Prim, Bush and Collins; Van Fleet and Conroy.

		R.	H.	E.
San Diego	010 110 000—3	10	0
Sacramento	000 000 110—2	8	0

Batteries: Salvo and Detore, Hogan; Schmidt, Hayes, Newsome and Franks.

		R.	H.	E.
Portland	001 120 000—4	7	1
Seattle	002 000 021—5	8	1

Batteries: Hilcher and Cronin; Gregory and Fernandes.

		R.	H.	E.
San Francisco	130 304 003—14	18	1
Hollywood	200 010 100— 4	13	1

Batteries: Gibson and Woodall; Osborne and Brenzel, Outen.

INTERNATIONAL LEAGUE

NEWARK, N.J., June 17 (AP).—Newark Bears increased their International League lead to eight and a half games tonight by vanquishing Rochester Red Wings, 9-4.

		R.	H.	E.
Rochester	030 100 000—4	8	1
Newark	000 107 10x—9	11	1

Batteries: Sherer, Johnson, Judd, Raffensberger and Narron; Russo, Fallon, Strincevich and Rosar.

		R.	H.	E.
Toronto	001 010 100—3	10	2
Baltimore	100 000 000—1	6	1

Batteries: Brennan and Reiber; Jorgens, Perrin, Wittig and Course.

		R.	H.	E.
Montreal	021 010 101—6	7	0
Jersey City	010 000 100—2	8	3

Batteries: Heintzelman, Chapman and Campbell; Baker, Gabler, Carpenter and Padden.

Buffalo at Syracuse, postponed, rain (double-header tomorrow night).

AMERICAN ASSOCIATION

Columbus 6-4, St. Paul 9-6.
Toledo 7-17, Minneapolis 13-7.
Indianapolis 3, Milwaukee 0.
Louisville 3, Kansas City 4

NO SHOOT TOMORROW

Officials of the Victoria Skeet and Gun Club announced yesterday that the traps will be idle tomorrow. Shooting will resume on Sunday, June 26, with another attractive programme.

EPIGRAM IS TRIUMPHANT IN FEATURE

Wins Queen Alexandra Stakes as Ascot Racing Season Closes

ASCOT, England, June 17 (AP).—The longest flat race in the English turf calendar, the Queen Alexandra Stakes run over a distance of two and three-quarter miles, today was won by James Rank's Epigram, starting at 4 to 1. The race is popularly known as the "Brown Jack Stakes," after gallant old Brown Jack, now retired, who won the race six times in a'row from 1929 to 1934.

Ascot Week was brought to a close with a last-minute rush of betting in the Kingstand Stakes, won by Marshall Field's Foray, starting at 3 to 1. Foray beat Shalfleet, 7 to 4, by three-quarters of a length, with Knight's Armor, another one and one-half lengths away, third in the field of eight.

Philip Dunne's unbeaten colt, Porobello, starting at even money, recorded his fourth successive win in taking the Windsor Castle Two-Year-Old Stakes, preventing by one and one-half lengths Gordon Richards, riding Money Down, 2 to 1, completing a triple. Previously Richards won the Jersey Stakes with Viscount Astor's Cave Man, and the Hardwicke Stakes with Sir Abe Bailey's Maranta.

The amount of money taken by the totalizator during the four days of racing was £548,381 ($2,741,905), a record for any meeting in Great Britain and the first time half a million pounds has been exceeded.

STAGEHAND TO FACE STARTER

NEW YORK, June 17 (AP).—Stagehand, the horse that turned the Kentucky Derby into a free-for-all when he became ill two days before it was run, gets a chance to show eastern race fans his vaunted stretch running ability tomorrow.

Maxwell Howard's great three-year-old conqueror of Seabiscuit in the $100,000 Santa Anita Handicap, opposed five others of his age in the one and one-eighth mile of the $10,000 Dwyer Stakes at Aqueduct.

Listed to oppose Stagehand are B. F. Whitaker's Mythical King, winner of three straight, including last Saturday's Shevlin; Myron Selznick's Can't Wait, third in the Kentucky Derby, and The Chief, a stablemate, Crepe, a stablemate of Mythical King, and Johnny Whitney's Gentle Savage complete the field.

Table Tennis Stars in Action Here

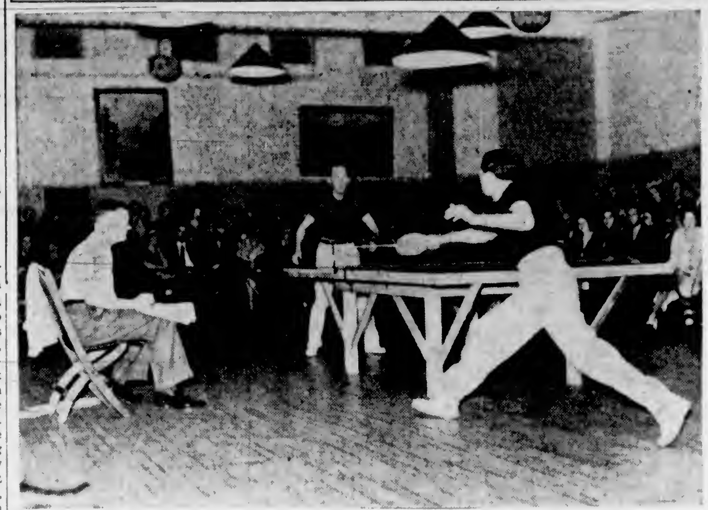

Viktor Barna, five times world table tennis champion, and Laszlo Bellak, United States national titleholder, are pictured above during their exhibition at the Crystal Garden. More than 500 interested fans saw the "kings of the ping-pong game" in one of the greatest events of its kind ever presented in Victoria. Barna is seen returning one of Bellak's drives during the four-set singles match, whcih the former world champion won, 17-21, 21-17, 22-20, 23-21.

Advance Sale Now At $550,000 Mark For the Title Bout

Receipts Continue to Mount for Louis-Schmeling Fight Next Wednesday at the Yankee Ball Park —Champion to Receive Between $200,000 And $300,000, Win or Lose

NEW YORK, June 17 (AP).—Regardless of the outcome of the fistic scuffle between Joe Louis and Max Schmeling next Wednesday evening, it is now assured none of the principals, including Promoter "Uncle Mike" Jacobs, will be worried about social security after it's all over.

Jacobs, as the saying goes in cauliflower circles, is already well "off the nut." The combined cost of production and overhead—"the nut"—amounts to at least $150,000. This is exclusive of the fighters' percentages. But with the advance sale today approximating $550,000, the road to a substantial promoter's profit is now clear.

Jacobs is anxious to top his own record, set in 1935 when the Louis-Baer fight drew 83,462 cash customers and grossed $942,352 in ticket sales. The enlarged Yankee Stadium is scaled to do so, but it will take a big boom at the box office during the next four days to surpass those figures.

TO COLLECT PLENTY

Win or lose, Louis is sure to shoot his earnings beyond the $1,000,000 mark. The champion and his backers, at the last count, had collected $958,721 from the negro's fistic work. They get 40 per cent of the net "gate" next week. This may run anywhere from $200,000 to $300,000.

Schmeling's 20 per cent "cut" figures to be between $100,000 and $150,000, on the same basis, but the German challenger, already well fixed financially, is genuinely more interested in the title than the money.

Finally, the tax collectors will do all right. If the receipts go as high as $1,000,000, the Federal and State revenue men combined will gather in about $150,000.

Jacobs gave final orders today for the job of turning the big ball park into a fight arena. It involves four days' work for 200 men and 400 truckloads of materials and equipment, including the $55,000 ringside structure. All the ringside seats are on an incline.

LINCOLN PARK RACING

LINCOLN FIELDS, June 17.—Results here today follow.

FIRST RACE—Six furlongs
Sir Gawaine (Ryan) $26.00 $16.00 $9.40
Boston Sound (Franklin) 8.20 5.60
In Chancery (Robertson) 4.00
Time, 1.12 2-5. Also ran Hilsinger, Bold Lover, Chimney Top, Wanderobo, Cruising.

SECOND RACE—Six furlongs
Lady Ariel (Pariso) $11.60 $6.40 $4.80
Woodsia (Ryan) 3.40 2.80
Fair So (Robertson) 4.60
Time, 1.12 4-5. Also ran Mary Stoll, Queen Reanani, Toma Lady, Fair Flag, High Josie, Helen Macaw, Allensey, Miss Almadel, Isolene.

THIRD RACE—One mile
Red Hay (J. G. Wilson) $8.60 $5.80 $3.20
Moorish (Ryan) 14.00 5.20
Chief Nadi (Pariso) 2.80
Time, 1.40 3-5. Also ran Harriet Ann, Spanit, Tabe Me, Mr Grief, Hollywood Ace.

FOURTH RACE—Six furlongs
Tunbridge (Oros) $11.00 $5.00 $3.40
Fanfern (J. G. Wilson) 3.40 2.40
Wo Wo (Fowler) 3.20
Time, 1.13. Also ran Cottingham, Spanish Babe, Little Drift, Chanting, Lady Fita.

FIFTH RACE—Five furlongs
Inscoelda (Rollins) 19.20 $5.40 $3.60
Maetown (South) 10.60 6.40
Bala Ormont (Fowler) 6.60
Time, 1.00. Also ran Layover, Miss Sarah, Tra Lala, Technician, American Byrd, Heel In.

SIXTH RACE—Seven furlongs
Shining Heels (Fowler) $4.00 $2.60 $2.20
Unselfish (Martin) 3.80 2.60
Pelter (Ryan) 3.00
Time, 1.26. Also ran War Bridge, Noticing, Mannie Ohara.

SEVENTH RACE—Mile and one-sixteenth
Her Reigh (Callahan) $21.00 $8.00 $5.40
Glasby (P. Roberts) 11.40 9.20
Stepahead (Hanford) 9.00
Time, 1.52 4-5. Also ran Rhiniz, The Queen, As You Were, Top Dog, Markme, Wise Will.

EIGHTH RACE—Mile and one-sixteenth
Silver Fleet (Pariso) $12.00 $10.60 $5.40
Burl (Rollins) 24.00 8.60
Martin Barton (Ryan) 3.40
Time, 1.47 1-5. Also ran Catchem, Playdale, Highman, Maskillo, Zevar, Blind Sage, Bar Play.

OVERNIGHT ENTRIES

FIRST RACE—Six furlongs
(D) Pegging Away 115
(D) Pin Money 106
(E) Volo Snow 108
Arcadian 106
(F) Lady Peace 103
John One 112
Wise Barrister 120
Invincible 112
Jayfcee 106

SECOND RACE—Seven furlongs
Cold Spill 107
Veeks 112
Nedrow 112
Mohac 109
Popa Betty 107
Rex Equinus 112
Merry Pete 112
Yenrac 112
Quick Relief 108
Val Vesta 110
Shirley B 109
Carbon Copy 107
I'to [illegible]
Ted H[illegible] [illegible]
Wit[illegible] Las[illegible] 102
G[illegible] Ruth [illegible]
Oriental Miss 107
Just Buck 114
Sand Baby 107
Chatterfol 112

THIRD RACE—Five furlongs
Abmerea 116
Shotput 110
Utica 114
Busy Man 108
Blue Fang 114
Kates Kitten 111
Holton 118
Timeful 110
Porfend 109

FOURTH RACE—One mile
Prince Torch 112
Mr. Delna 108
Valted 111
Talked About 111
Legenda 106
Dunnamany 111
Safe and Sound 112
Bel Espoir 112

FIFTH RACE—Six furlongs
Candescent 100
(F) Marmara 107
Reaping 109
Cardinalla 108
Leading Article 122
(F) Mad Money 106
Silverette 115
Nations Taste 103
Count Morse 120
C Note 112

SIXTH RACE—$5,000, mile and one-sixteenth
Prince Torch 105
Bel Espoir 107
Dixie Land 100
Safe and Sound 114
Invincible 102
Galaun 111
(G) Mucho Gusto 120
Cardarrone 108
(G) Bow and Arrow 108
(H) Chance Ray 107
Mara Shield 114
(H) Our Count 107
Arabs Arrow 115

SEVENTH RACE — Mile and one-sixteenth
Ahead 112
Mannerly 116
Fire Advance 113
Butter Beans 103
Anne G 108
Rare Ben 113
Black Mischief 113
Poitage 107
Sam Alexander 113
Pundit 113
Barbara A 103

EIGHTH RACE—Mile and one-eighth
Fleet Step 110
Narise 103
Mama Lula 107
Iscolee 103
Lifelike 103
Sign Up 106
Fandan 111
Good Soldier 113

Today's Sport Card

BASEBALL

2:30—Eagles vs. Navy, Royal Athletic Park.

CRICKET

2:30—Cowichan vs. Incogs, Cowichan.

2:30—Five C's vs. Victoria, Beacon Hill.

2:30—Victoria "B" vs. Albions, Macdonald Park.

AUTO RACES

7:45—International automobile racing meet at the Langford Speedway, featuring the appearance of six leading Pacific Coast drivers.

NET TOURNEY STARTS TODAY

B.C. Electric Tennis Club Members Will Open Bids For Club Honors

Play in the B.C. Electric Tennis Club annual championship tournament will get under way this afternoon, with fifteen matches down for decision. Defending champions will be on hand to defend their laurels and before the 1938 title-holders are named many interesting matches will be witnessed.

Draw follows:

2:00—F. Holtum vs. J. Thomson; K. Beattie vs. A. Taylor; Miss F. Cuming vs. Mrs. K. Clark.

3:00—R. McConnan vs. C. Bellamy, Miss I. Hill vs. Miss H. Greaves, Miss M. Wootton vs. Miss W. Elliott.

4:00—R. B. Mathews vs. L. Noakes; Miss M. Dodsworth vs. Miss M. Wilson, P. Salmon vs. C. Teasdale.

5:00—Misses F. Cuming and P. Gill vs. Misses P. MacNeill and R. McHutchon. Miss M. Wootton and K. Beattie vs. Miss J. Teasdale and C. Webster; Miss M. Thomson vs. Mrs. M. LeMarquand.

6:00—D. McClure and P. Salmon vs. L. Noakes and A. Taylor; Mrs. G. Hough and R. D. Travis vs. Miss L. McCall and W. Ingr[illegible]; M. C[illegible] and B. Williams vs. C. T. Teasdale and C. Bellamy.

COLWOOD CLUB STAR BEATS MRS. JACKSON AT OAK BAY COURSE

Moves Into Commanding Lead and Then Protects Margin to Win From Uplands Member and Tournament Medalist, 2 and 1—First Major Triumph of New Champion's Career

Marching triumphantly over the fairways and greens as she played each shot with determination and confidence as one of the largest galleries in recent years trailed her, Miss Peggy Hodgson, Colwood Golf Club, recorded the first major victory of her career yesterday afternoon at the Oak Bay course, when she beat off the threat of Mrs. E. Jackson, Uplands Club, in the final of the women's city championship, 2 and 1.

In winning the title, Miss Hodgson climaxed a week of steady shotmaking, and her decision over the tournament medal winner and 1937 British Columbia amateur champion came as a distinct surprise to 90 per cent of the spectators. The Colwood club swinger never played with more confidence in her life and, once she took the lead, she closed the gate to the ex-champion for the rest of the route. Mrs. Jackson's putter was unfaithful to her all afternoon and she three-putted no less than six greens. The magic left her putter on the first green and never did return.

On the other hand, Miss Hodgson putted deadly and carefully, hit her drives and woods with more distance and approached accurately most of the journey. When she had to gamble to protect her lead she did with steel nerves and determination. Her spectacular shot at the tenth from the deep right side of the fairway in front of the rocks was a great example of the courage she possessed. Miss Hodgson smacked an iron over the trees to the edge of the green.

WINS FIRST HOLE

Miss Hodgson started off in the winning van by taking the very first hole. Both reached the carpet in regulation strokes, but Mrs. Jackson's jittery putter failed her and she three-putted to be one down. Both hit the short second green with their drives, with the medalist twenty feet short of the flag and her opponent about thirty-five. They putted up close to the cup for their par threes. Miss Hodgson went off to the right with her tee shot at the third, while Mrs. Jackson was up the middle. They had good seconds and then Miss Hodgson sent a No. 8 iron short of the pin, and Mrs. Jackson was over to the far edge. The Colwood girl three-putted this green and the match was all square.

Mrs. Jackson's drive at the fourth caught a sand pit in the middle of the fairway, while the Colwood shotmaker was off to the right. Miss Hodgson hit a good second wood and Mrs. Jackson played a long iron from the bunker and then both hit fine approaches within putting distance of the cup. The hole was halved in fives. At the fifth both players were even with their drives in the centre of the fairway. Mrs. Jackson tried a No. 7 iron and fell short into a bunker, while her opponent was to the right just off the edge of the green near another sand pit. Mrs. Jackson exploded well out of the trap, while Miss Hodgson chipped up poorly, but her next putt sat on the lip of the cup. Another three-putted green gave Miss Hodgson the lead as she won the hole with a five to a six.

INCREASES LEAD

Miss Hodgson caught the edge of the sixth green with her second, while Mrs. Jackson was short and then went past the flag with her third. The Colwood player putted up deadly for her par four to go two up again, when Mrs. Jackson missed the half. At the tricky seventh, Miss Hodgson's tee shot caught a bunker and Mrs. Jackson's was across the far edge with very difficult territory to play over. The medalist had a chance to win the hole, but Miss Hodgson stepped and canned a twelve footer for a half in fours.

Miss Hodgson hit a No. 4 iron past the pin at the short eighth, but Mrs. Jackson was just on the edge. The new champion putted up deadly for her par three and won the hole when Mrs. Jackson missed a short one, putting her three up. A pair of fours halved the ninth and Miss Hodgson started the homeward trek enjoying a comfortable lead.

At the tenth Miss Hodgson pulled off her sensational shot over the trees, while Mrs. Jackson's second caught a trap at the left. The Uplands lady finally halved the hole when her short putt caromed off her opponent's ball into the cup.

Both played the eleventh spectacularly. They hit long second woods and then sent beautiful approaches within putting distance, with Miss Hodgson's ball lying dead for a birdie four. Mrs. Jackson had a much longer putt and she missed to go four down.

For the first time since the third green, Mrs. Jackson won a hole when she captured the long twelfth with a five. The next was halved in par threes, and then Miss Hodgson had bunker trouble at the fourteenth and finally conceded the hole to leave her two up. Another attack of the putting "jitters" cost Mrs. Jackson the next hole, for she three-putted after reaching the green.

DORMIE THREE

Dormie three, Miss Hodgson played safe with her second at the next hole, but lost it to Mrs. Jackson's par four. The match ended on the long seventeenth, when Mrs. Jackson pushed her third into a bunker and Miss Hodgson was on. It was halved in sixes and a new champion took over the throne.

Alex "Sandy" Watson, club captain, refereed the match, and Mrs. Walter Parry, well-known figure in women's golf, presented the prizes in the clubhouse.

Mrs. Art Dowell won the first flight from Mrs. E. Cuppage, one up, and Mrs. R. V. Hocking took the second flight from Miss V. Smith, three and two. Mrs. C. Percival won the third flight from Mrs. E. P. Gillespie, one up.

Cricket Line-Ups

Victoria Cricket Club teams for today's matches follow:

"A" Team—Lethaby, Gardner, Sparks, Robbins, Moffatt, Kinch, Austin, Tyhurst, Bossom, Collett and Moore.

"B" Team—Ley, Mitchell, Baker, A. McDonald, I. McDonald, Pudney, C. Ley, Treherne, Addie, Kerslake and Crees.

METCHOSIN SOFTBALL

Playing in a return game, Metchosin softball team scored a 25-20 victory over Luxton on the latter's ground during the week. Line-ups follow: Metchosin—Clapham, Bell, Blake, Batchelor, Houseman, Earle, Pears, Clay and Jennings. Luxton—Langrish, Sceats, McKean, A. McKay, Flatman, Oliver, Hutchison, McKay and Rhode.

Local Sport Results At a Glance

BASEBALL

Pitzer & Nex 4, Victoria Ball Club 4.

BOX LACROSSE

Senior "B" League

Victoria Indians 8, Conservatives 7.

Intermediate League

James Bay 13, Bluebirds 10.

SOFTBALL

"B" Section

Emaco 8, Navy 4.

"D" Section

Young Citizens' League 17, Moose 4.

Women's League

Hunt's Garage 13, Bert Waude's 7.

Cardinals 31, Adverts 14.

Hollywood Club 54, Esquimalt S. and S. Club 8.

CITY GOLF FINAL

Miss Peggy Hodgson, Colwood, defeated Mrs. E. Jackson, Uplands, 2 and 1.

BELIEVE IT OR NOT . . . . *By Ripley*

EXPLANATION FOR YESTERDAY'S RIPLEY CARTOON

Helium—At sea level atmospheric pressure and at a temperature of 59 degrees Fahrenheit, the weights of air and helium are about .07651 and .01056 pounds, respectively, per cubic foot. The lifting force is the difference between these weights, but when helium is loaded for shipping it undergoes a pressure of from 2,000 to 2,500 pounds per square foot, which increases the weight of helium in a fully charged car to 2155 pounds. Therefore, assuming that the empty car weighed 200,000 pounds this same car fully loaded with helium would weigh 202,155 pounds. The same principles will apply to any gas which is lighter than air.

Please address all queries to Cartoonist Ripley, c/o King Features, New York City, N.Y.

DIRECT FROM SUNNY SOUTH AFRICA

OSTRICH ★★★

SOUTH AFRICAN BRANDY

Choice sun ripened grapes, careful distillation and long ageing in wood, explain the rich mellowness and bouquet of Ostrich (3 Star) Brandy. Imperial tariff preference explains the modest price.

13 OZ. $1.25 26 OZ. $2.25

SOUTH AFRICAN WINE ESTATES LIMITED

This advertisement is not published or displayed by the Liquor Control Board or by the Government of British Columbia.

BALL SQUAD IN TIE GAME

Pitzer & Nex and Victoria Play to 4-4 Score—Game Today

Bunching three of their eight hits in the fifth frame and making them good for two markers, Pitzer & Nex, leaders in the local baseball race, last night came from behind to gain a 4-4 tie with the Victoria Ball Club, in a nine-inning encounter at the Royal Athletic Park.

This afternoon at the Caledonia Avenue enclosure the Eagles will battle the Navy. In their last start the birdmen defeated the Victoria Club, 5-2, while the sailors battled to a 5-5 tie with the same organization.

Lloyd Jones, southpaw hurler, who pitched the feathered tribe to victory on Monday evening, will probably go to the hill this afternoon, and will have young Ralph Cosler as his battery mate. Ernie Murray, sailors' first-string pitcher, who also heaves from the portside, will go to the slab against the Eagles. The game will get under way at 2:30 o'clock.

Last night's game between the gasmen and the Victoria Club saw the lead change twice. Pitzer & Nex took a two-run lead in the initial inning and then their opponents sliced it to a lone marker in their half of the frame. Victoria Club went in front, 3-1, in the second and widened their lead to 4-1 in the fourth.

GASMEN TIE SCORE

Along came the fifth, and with it two runs for the gasmen to knot the score at 4-4. Four fast scoreless innings followed and the game was called at the end of the ninth with the result unchanged.

Sparkling infield plays, a couple of double killings and some really sensational fly shagging in the outer gardens were seen.

In the last of the ninth, with two men down and Pollard on second, Lloyd Cann went in as a pinch-hitter. He connected with one of Lonnie Murray's fast balls and drove it to left centre field, and it looked for a moment as if Pollard would score the winning run. However, a fast throw from the outer garden to Catcher Wally Scott caught Pollard inches from the plate.

Victoria collected fourteen safeties from the slants of Lonnie Murray, gasmen's hurler, while husky Ray Maitland allowed eight bingles. Murray fanned nine, two more than the opposing twirler.

Score by innings:

Pitzer & Nex	200 020 000	4
Victoria Club	120 100 000	4

Batteries: Murray and Scott; R. Maitland and Givens, T. Maitland.

GUESS

Little Jeannie was watching some farm hands spreading out a stack of hay which was heating and might take fire. Why, after taking the trouble to build the stack they should be taking it to pieces, she could not understand. At last she asked politely, "Is it a needle you're looking for?"

Daily Double Is Worth $4,304 at Detroit Meeting

DETROIT, June 17 (AP).—The daily double at the Fair Grounds today paid $4,304 for $2, largest in the history of Detroit racing, and Sucre and Tramway took the first and second races, respectively.

It was the largest daily double pay-off at an American race track this year.

Only two tickets were sold on the combination. Lucky holders were not identified.

NEW BALL PARK AT CHEMAINUS

Fine Playing Ground at Up-Island City Made Possible By Community Effort

CHEMAINUS, June 17. — With five clubs battling for the Chemainus Baseball League pennant, the diamond pastime is enjoying one of its best seasons here, and all of the games are attracting large crowds. Fixtures are played Tuesday and Thursday evenings, with a twin bill on Sundays.

Many things are contributing to the success of baseball this year, but the most important is the new ball diamond and park. Built by volunteer labor with the entire citizenry displaying a fine community spirit, Chemainus today has a brand new baseball enclosure. Situated behind the Chemainus Recreation Hall, the ball lot is one of the best on Vancouver Island and is a credit to the town and the citizens who so freely gave of their time to make the enclosure possible.

New grandstands provide ample, comfortable seating accommodation, and the installation of a public address system has proven popular with ball players and the fans. Batting orders and other important announcements are made, and those attending the fixtures are well posted on the moves that make baseball such an entertaining pastime.

The ball park is fenced on all sides, and the co-operation of the merchants who contributed to this portion of the enclosure is just another indication of the excellent community spirit being shown. The Victoria Lumber & Manufacturing Co., through its general manager, H. A. Humber, has lent every possible assistance, and along with ball players, citizens and workers did their part in giving Chemainus a brand new ball park.

A PLEASURE TO SERVE YOU, SIR.

SILVER FIZZ
London Dry
GIN
DISTILLED AND BOTTLED IN BOND
Under Canadian Government Supervision
12 OZ. .90c 25 OZ. $1.75 40 OZ. $2.60
G-5-4

This advertisement is not published or displayed by the Liquor Control Board or by the Government of British Columbia.

JAMES BAY IN OVERTIME WIN

Defeat Bluebirds, 13-10, in Intermediate Boxla Fixture—Indians Triumph

Driving through for four markers in the overtime, Coach Ted Menzies' James Bay intermediate boxla squad last night handed the Bluebirds a 13-10 setback in a thrill-packed exhibition of the stick-handling pastime at the Royal Athletic Park. It was the first defeat in two seasons for the Bluebirds, and a great triumph for the Bays.

Nosed out, 11-10, in their initial clash of the season, Coach Ted Menzies' proteges went all out last night determined to avenge that defeat, and they did. They were forced into extra time, but this did not detract from the victory in any way.

Two goals each by Wally Williams and Norman Coates gave the Bluebirds four markers in the opening session, to the two scored by James Bay when McDonald and McMillan sagged the netting. Each club scored once in the bitterly contested second quarter, and in the third session the Bays bagged three goals to their opponents' one.

With the score knotted at 6-6 going into the final stanza the clubs fought like Trojans for the lead, and the supporters, cheering for their favorites, were really on their toes. First one team and then the other scored, and when the end of the regulation time arrived the count was still deadlocked, this time at 9-9.

James Bay showed added fight in the extra sessions and fired home four well-earned goals, with Jack Sargent being responsible for a pair, and R. Clark and R. Mason garnering the others. McCorkall scored the Bluebirds' lone tally.

E. Popham and R. Ditchburn refereed.

Teams and scorers follow:

James Bay—A. McKim, A. Cullin (3), F. Sargent, R. Clark (1), E. Pridham (2), R. Mason (1), McMillan (3), E. McKim, J. Sargent (2), C. Thomas, R. Winterburn, S. Clark, W. Allen and G. McDonald (1). Total 13.

Bluebirds — Smith, Bousfield, W. Williams (3), N. Coates (3), D. Coates, O'Connell, Akins, Gillis, Mink, John Pickford, Jim Pickford (2), N. Carter, Holyoak (1) and McCorkall (1). Total 10.

INDIANS WIN

Victoria Indians nosed out the Conservatives, 8-7, in a senior "B" boxla fixture played at Beacon Hill Park. Beaten previously by their opponents in last night's encounter, the tribesmen turned in a vastly improved performance, and were full value for their victory.

Conservatives held the lead once, at the end of the second quarter when the score stood 5-4 in their favor. In the third session the Indians counted four of the six tallies marked up, and in the final stanza both clubs went scoreless.

Stan Ross refereed.

Teams and scorers follow:

Victoria Indians — F. Albany, R. Albany (2), A. Albany, H. Kami, R. Thomas (3), J. Johnnie (1), S. Thomas, M. David, D. Johnson, A. Joe (1), J. Joe, M. Bob and F. Johnnie (1). Total 8.

Conservatives — G. Coleman (1), Entwhistle (2), McSween (3), Baker (1), Corness, Skellern, A. Coleman, Main, Peebles, Singleton, Mylrea, Foster, Reid and Johnson. Total 7.

INGLEWOOD RACING

INGLEWOOD, June 17. — Results here today follow:

FIRST RACE—Six furlongs

Rey Crystal (Cimpanelli)	$9.60	$5.20	$3.60
Sistina (Knapp)		6.60	5.00
Mary W. (Connell)			3.80

Time, 1:14. Also ran: Dow B., Iron Mountain, Gretna, Gertrude J., La Honda, Blaze Home, Caritre, Metheum.

SECOND RACE—Five and one-half furlongs

Bang (James)	$5.80	$3.80	$2.60
Smoky Snyder (Thompson)		7.00	3.40
Silver Doctor (Coucci)			2.40

Time, 1:07. Also ran: Hollywood Zar, Beau Do, Frank O.

THIRD RACE—Six furlongs

Vespaisano (Peters)	$6.80	$4.80	$3.40
Santouri (James)		7.20	4.60
Routine (Horn)			4.40

Time, 1:12 3-5. Also ran: Chardash, Our Dream, Queen's Protege, Bachelor's Bower, Herioque, Costep, Supplyman, Gold Trophy, Frisco Boy.

FOURTH RACE—One mile

Sweet Betty (Adams)	17.80	$4.20	$3.40
Tent Mate (James)		3.40	2.80
Acero (McDermott)			5.80

Time, 1:41 1-5. Also ran: Hassan, Porlezsa, My Debul, First Date, Patrington, Penchen.

FIFTH RACE—Six furlongs

Billie Bane (Peters)	$7.20	14.60	13.80
Philox (Chojnacki)		17.40	11.40
Keene Jack (Neal)			7.40

Time, 1:12 4-5. Also ran: Wha Hae, Whiscenda, Rockwood, Royal Feast, Bosworth, Townsman, Distribute.

SIXTH RACE—Six furlongs

Indiantown (Webster)	$7.60	$3.40	$3.00
Toro Lee (James)		3.00	2.40
King Saxon (Richardson)			4.20

Time, 1:12. Also ran: Jergo, Time Flight, Claudian, Decurla, Cascabelito.

SEVENTH RACE—One mile

Noble Count (Adams)	$6.20	$3.20	$2.40
Sumatra III (Peters)		3.60	2.40
Woodberry (James)			2.60

Time, 1:38 1-5. Also ran: Come to Taw, Wild Turkey, War Fellow.

EIGHTH RACE—Mile and one-sixteenth

Chief Yeoman (Thompson)	$8.80	$4.60	12.80
Danfield (Adams)		4.40	3.00
Mickey's Man (James)			3.60

Time, 1:48. Also ran: Sporting Green, Shadywood, Uncle Lees, Nasslyn, Sir Maxim.

OVERNIGHT ENTRIES

FIRST RACE—One mile

Gold Lace	103
Gabbo	111
Red Cent	106
Oddesa Lass	105
Judge Leuders	108
Red Colors	108
Bright Pam	107
Royal Blunder	108

SECOND RACE—One mile

Brown-Eyed Pat	107
Rae Marie	106
Trahison	108
Chilnore	108
Crafty Fox	107
Judge Lewe	[illegible]
Thrust On	105
Watch Wind	103

THIRD RACE—Mile and one-sixteenth

Cohort Miss	103
Remie	117
Mathieson	117
British Tan	103
Fair Cynthia	[illegible]
Empress Priola	[illegible]
Temper	115
Transbird	[illegible]

FOURTH RACE—Mile and one-sixteenth

[illegible]	107
Sir Thomas	117

High Hasle	103
Two Edged	113
Boots Greenock	114
Novito	112
Topsy Omar	103
Bola Mola	117
Black Toreador	111

FIFTH RACE—Seven furlongs:

Sassafras	116
Plucky Jack	117
Howden	117
Barcarolle	116
Coldwater	120
Day Dawn	112
Royal Reigh	117
Flash In Pan	103
September Child	103
Toneyman	115
Rushing By	111

SIXTH RACE—Mile and one-sixteenth (15,000)

(A) Real Clear	115
(B) Brown Jade	114
Don Roberto	122
Rolling Ball	107
Sir Ridsway	113
Lloyd Pan	117
Naseby	107
(A) Deerfly	107
Sky Rhonda	113
Barnsley	117
(B) Pala Chief	103
Lady Florise	112
Orra	104
Sky Glare	108

SEVENTH RACE—Mile and one-sixteenth (15,000)

Boss Martin	116
Rocco	116
Lawrin	120
Fire Marshall	116
(C) Romany	116
(C) Wing and Wing	116
Specify	116
Count Pan	116

EIGHTH RACE—Mile and one-sixteenth

Flashing Colors	115
Spring Flood	112
Xenomay	108
Boston Brook	115
Au Man	113
Dark Conquest	112

First post, 2 p.m.

Clear and fast.

CLOSING SCORES IN O.C. CRICKET

LONDON, June 17 (CP).—Close contests featured the English cricket series of matches concluded today. Leading teams were unchanged, Lancashire retaining first position, although engaged in a non-county game.

The Australians thrashed Gentlemen of England by 282 runs.

The scores:

Somerset, 290 and 222 (Flee 103); Essex, 308 and 159.

Hampshire, 313 and 259; Derbyshire, 356 and 183.

Gloucestershire, 209 and 322; Middlesex, 573.

Yorkshire, 343 and 221 for four wickets declared; Glamorgan, 250 and 184.

Kent, 428 and 172 for three; Worcestershire, 220 and 379 (King 104).

Sussex, 296 and 183; Nottinghamshire, 155 and 326 for six.

Australians, 397 and 355 for four declared (Badcock 122); Gentlemen of England, 301 and 149.

Surrey, 512 for eight, declared; Cambridge University, 212 and 271.

Oxford University, 368 and 174; Lancashire, 358 and 185 for three.

Joe Louis Getting Some Pointers

Joe Louis had some visitors at his Pompton Lakes camp, which was jammed for his training exhibition. Among those who gave him some points for his fight on June 22 were Harry Wills (left), who once had title aspirations himself, and Panama Joe Ganes, a lightweight (right). They gave him their slants on how to handle Max Schmeling.

Wolcott Equals World's Record At Track Trials

MINNEAPOLIS, June 17 (AP).—Fred Wolcott, brilliant speedster from Rice Institute, Texas, tied the accepted world's record of 14 seconds flat for the 120-yard high hurdles in the trials of the seventeenth annual national collegiate track and field meet at Minnesota's Memorial Stadium today. This time equals the mark made by Forrest "Specs" Towns, Olympic Games champion, of the United States.

Baseball's Big Six

(By The Associated Press)

The three leading batters and ties in each league follow:

	G.	AB	R.	H	Pct.
Averill, Indians	51	192	44	74	.385
Trosky, Indians	49	178	41	65	.365
Chapman, Athletics	31	104	21	38	.365
Lavagetto, Dodgers	41	150	28	52	.353
Medwick, Cardinals	44	175	30	61	.349
Lombardi, Reds	38	136	17	47	.346

Home Runs—Foxx, Red Sox, 19; York, Tigers, 16; Johnson, Athletics, 15; Greenberg, Tigers, 15; Goodman, Reds, 15; Ott, Giants, 14; Medwick, Cardinals, 8; Gutteridge, Cardinals, 8; Lombardi, Reds, 8.

Runs Batted In—Foxx, Red Sox, 72; Averill, Indians, 53; York, Tigers, 52; Ott, Giants, 52; Medwick, Cardinals, 45; Goodman, Reds, 41; Galan, Cubs, 41.

The theatre audience was shouting continuously for the author.

Behind the stage, the author, who was being pushed towards the stage by the manager, gasped out: "I can't go out there. I can't make a speech."

"Never mind," said the manager. "Go out and tell them you're sorry."

Repeats in U.S. Tourney

First champion to repeat since Bobby Jones pulled the trick in 1930, Ralph Guldahl, winner of the United States open golf championship last year, came through again at Cherry Hills, Denver, when he finished with the pe... cracking round of 69 for a total of 284. Dick Metz, of Chicago, was runner-up, six strokes away from the winner.

SAILORS DROP SOFTBALL GAME

Suffer 8-4 Defeat at Hands Of Emsco—Three Homers Hit as Cardinals Win

Playing in a postponed "B" section softball game, the third-place Emsco squad last night defeated the Navy, 8-4, at Admirals Road. One bad inning, the third, when the stevedores pushed across six runs, caused the downfall of the sailors.

Score by innings—		R.
Emsco	006 002 000	8
Navy	011 001 001	4

Batteries — MacCorkall and Magee; Mylrea and Davis.

Young Citizens' League, leaders in the "B" section chase, added another victory to their impressive record when they defeated the Moose, 17-4, in a postponed fixture.

Jack Taylor's Cardinals checked in with their second straight triumph in the women's league when they trounced the Adverts, 31-14, at Central Park. The feature of the free-scoring encounter was the slugging of Doreen Dale-Johnson, Cardinals' hurler, who crashed out three home runs.

Hollywood Club women's softball snowed the Esquimalt S. and S. Club under a 54-8 defeat at Bullen Park, and Hunt's Garage defeated Bert Waude's, 13-7, at Victoria West.

Standings

AMERICAN LEAGUE

	W.	L.	Pct.
Cleveland	32	19	.627
New York	30	19	.612
Boston	30	21	.588
Washington	29	28	.509
Detroit	27	27	.500
Philadelphia	23	28	.451
Chicago	18	29	.383
St. Louis	15	33	.313

NATIONAL LEAGUE

	W.	L.	Pct.
New York	33	19	.635
Chicago	31	23	.574
Cincinnati	28	22	.560
Pittsburgh	27	22	.551
Boston	25	22	.532
St. Louis	22	28	.440
Brooklyn	21	31	.404
Philadelphia	13	33	.283

COAST LEAGUE

	W.	L.	Pct.
Sacramento	46	31	.597
San Francisco	45	33	.577
San Diego	41	36	.532
Los Angeles	41	37	.526
Portland	38	39	.494
Seattle	37	41	.474
Hollywood	36	42	.462
Oakland	27	52	.342

TOMMY BURNS IS SELECTING LOUIS

SEATTLE, June 17 (AP).—The former heavyweight champion, Tommy Burns, who outguessed other experts by picking Max Schmeling to beat Joe Louis two years ago, thinks Joe will win next Wednesday.

"Naturally I'd like to see Schmeling win," said the Canadian-born fighter who claimed the title thirty-two years ago," but if I was betting I'd have to back Louis. Joe has proved his gameness and his age advantage will count."

Burns said his correct guess on Schmeling's upset victory over Louis was based upon conviction the negro was out of condition. But this time, he said, Louis is in shape.

Motorcycle Winner

DOUGLAS, Isle of Man, June 17 (CP).—H. L. Daniell won the 264-mile senior motorcycle race today in the record time of 2:57:50 3-5 for an average of 89.1 miles an hour.

ERIC COX IN SEMI-FINALS

Gains Select Bracket in C.P.R. Tennis Tourney With C. Margison

Favored to lift the men's singles crown, Eric Cox marched into the semi-final round of the C.P.R. (Victoria) Tennis Club annual championships yesterday with a 6-3, 6-4 victory over Reg Wood. C. Margison, another seeded player, joined Cox in the semis when he stroked his way to a 6-3, 6-4 triumph over J. R. Clarke.

In the mixed doubles, Miss H. Baillies and R. Wood defeated Mrs. W. Thomas and H. Bleasdale, 6-0, 6-2, and Mrs. L. Mess and J. R. Clarke sent Miss L. Kitchin and Jack Wilkinson to the sidelines with scores of 6-1, 6-4. Both winning combinations gained the semi-final round.

Playing in the third round of the mixed doubles, Mrs. M. Stewart and O. Brown defeated Miss V. Pearson and A. Bigham, 6-2, 6-2, and Mrs. F. Clark and C. Bickerton won from Miss A. Gurton and O. Goldsmith, 6-1, 6-0.

TODAY'S DRAW

Today's draw follows:

1:00—Mrs. F. Clark vs. Miss D. Newnham.

1:30—E. Cox vs. C. Margison; C. Brown vs. J. Wilkinson.

2:30—G. Gray and W. Browne-Cave vs. A. Bigham and G. Margison; J. Noble and R. Hurdle vs. I. Temple and O. Margison.

3:00—E. Cox and C. Bickerton vs. J. Wilkinson and C. Brown.

3:30—R. Wood and A. Knight vs. winner of I. Temple and C. Margison vs. J. Noble and R. Hurdle; Miss H. Baillies vs. Miss L. Kitchin.

4:30—Miss P. Cheer and I. Temple vs. Mrs. Clark and C. Bickerton.

5:30—Miss O. Gilman and H. Ford vs. Mrs. M. Stewart and C. Broan.

6:00 — Miss H. Baillies and R. Wood vs. winner of Mrs. Clark and C. Bickerton vs. Miss P. Cheer and I. Temple.

CHANGE MADE IN RACING DRIVERS

Adolph Danz and Wes Moore, holder of the track record at the Langford Speedway, were yesterday booked to replace Lew McMurtry and Stan Mahoney at tonight's automobile race meeting. The latter pair have been having trouble with their speed wagons and are unable to get them in shape in time for the meet. Tonight's programme will get under way at 7:45 o'clock with the time trials.

KENT'S
"Air-Flo"
VACUUM CLEANERS $59.50
EASY TERMS
KENT'S, LTD.
641 YATES STREET

We Are Sole Agents for
RITCHIE'S
FLEX ARCH SHOES
FOR MEN
The Real Comfort Shoe
Cathcart's
1208 DOUGLAS STREET

MANHOOD, HOW REGAINED
CONSULT US
Book on "Loss of Manhood" and other ills of Men, with treatment for Enlarged Prostate without operation, Diagnosis Form, Testimonials and advice in plain envelope. Free by mail.
Our Specialty—Treatment by mail without personal interview.
ENGLISH HERBAL DISPENSARY LTD.
1259 Davie St., Vancouver, B.C.
Established in Vancouver 13 Years
Consultation by appointment ONLY. Phone Trinity 3515

Good Spirits
EVERYONE KNOWS THAT . . H B C means Hudson's Bay Company.
SOME KNOW THAT . . . . . . B. P. means "BEST PROCURABLE."
BUT DO YOU KNOW THAT . . HUDSON'S BAY BEST PROCURABLE SCOTCH WHISKY is really what the name implies?
It contains some of Scotland's oldest and finest Malts, beautifully blended, so that when it reaches Canada it is really and truly the "BEST PROCURABLE" Scotch Whisky.
Have you tried it lately?

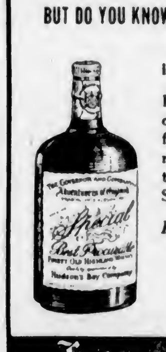

40 oz. - $4.85
26½ oz. - $3.25
58-18
Hudson's Bay Company.
This advertisement is not published or displayed by the Liquor Control Board or by the Government of British Columbia.

W. & J. WILSON
Established 1862
Jaeger Woollens — Burberry Coats
Men's and Boys' Clothes
1217 Government Street PHONE G 5018

AUTO RACES
Saturday, June 18, 7:45 P.M.
LANGFORD SPEEDWAY
Admission 50c 5 AMERICAN CARS — 4 LOCAL CARS Kiddies 25c
BUSES LEAVE V.I. COACH LINES

AUSTRALIA'S Health Giving WINES
EMU
444 RICH WHITE
999 RICH TAWNY

AUSTRALIAN Port
Let the fine flavour of Emu convert you to use these mature wines from sunny South Australia. Equal to the best foreign products, Emu Ports please the most critical palate . . . they cost less because of Empire Tariff Preference.
THE EMU WINE CO. LTD.
Adelaide & London (England)
Established 1868.
26 oz. bottle $1.00
This advertisement is not published or displayed by the Liquor Control Board or by the Government of British Columbia.

FINANCE - COMMERCE - MARKETS

Market Leaders Drift Downward At Wall Street

NEW YORK, June 17 (AP).—Stock market leaders went into a drifting decline today after an early attempt to extend Thursday's mild advance proved unsuccessful.

Business news, in some respects, showed a slight turn for the better, but traders seemed wearier than usual and few cared to expand commitments to any great extent over the week-end.

Transfers totaled 327,840 against 342,000 yesterday. The Associated Press average of sixty stocks was off .3 of a point at 38.6.

Both rail shares and bonds were depressed by possible receiverships confronting shaky roads as a result of the refusal of Congress to provide stop-gap relief.

Railroad loans swung up and down today.

Japanese 5 1-2's and Rome 6's each gained a point, while Italian Government 7's yielded 7-8.

DOW JONES AVERAGES

Dow Jones Averages closed today as follows:

Thirty Industrials, 113.06, off 0.91.
Twenty Rails, 19.68, off 0.37.
Fifteen Utilities, 18.49, off 0.16.
Forty Bonds, 83.56, off 0.40.

(By H. A. Humber, Ltd.)
(All Fractions in Eighths.)

	High	Low	Close
Air Reduction	49-6	45-2	46
Allied Chemicals	146	147	147 4
Allis Chalmers	41-4	40	40
Allied Stores	5-8	..	5-8
American Can	87	86-4	86-4
American Celanese	12	11 8	12
American For. Power	2 2	..	2-2
American L. & Z.	5-1	5	5
American Locomotive	14-7	..	14 7
American P. & L.	5-1	4-7	4-7
American Radiator	10-6	10-4	10 4
American Rolling Mills	15	14-8	14-6
American Smelter	36-4	35-4	35 4
American Tel. & Tel.	129-8	129-2	129-4
American Tobacco	71	..	71
American Waterworks	8-4	8-2	8-2
Anaconda Copper	24-3	22-4	23-5
Atchison Railway	25	24-1	24-5
Atlantic Refining	20-2	20	20 1
B. & O. Railway	4-7	4-4	4-5
Baldwin Locomotive	6-4	6-2	6-4
Bendix Aviation	10-7	10-5	10 5
Beth. Steel	45-2	43-8	43-8
Boeing	24	23 6	22 8
Borden	15-5	15-1	15 1
Borg Warner	19	..	19
Briggs	19	..	19
Canada Dry	15-4	15-2	15 4
C.P.R.	5-5	5-2	5-4
Caterpillar Trac.	42 2	41-4	41-4
Case (J.I.)	76	78	76
Cerro de Pasco	24 4	34 2	24 2
C. & O. Railway	22-5	22-1	22-1
Chrysler	42-5	41-4	41-4
Columbia Gas	6	..	6
Commercial Credit	20-2	30	20
Commercial Solvent	7	..	7
Commonwealth & So.	1-2	1 2	1-2
Congoleum	17	16-5	17
Con. Edison	24-1	22-6	24
Cont. Can	38	38 7	38-7
Cons. Oil	8-4	8-2	8 4
Cont. Oil	27-4	27-2	27-2
Curtiss Wright	4-8	4-4	4-4
Curtiss Wright "A"	19-7	18-2	19-4
Deere & Co.	16-1	15-6	15-6
Douglas Aircraft	44-4	43	43-1
Dupont	87	86	87
Eastman Kodak	151	..	151
El. Auto Lite	16	..	15
El. Power & Lite	9-4	8-2	9-2
Freeport Texas	24-6	24-2	24-8
General Foods	28-4	29	29
Gen. Electric	24-1	32-1	32-4
General Motors	29-6	29	29 1
Goodyear	17-4	17-2	17-2
Granby Copper	12-4	12	12-1
Great Northern	14-7	14	14-7
Great West Sugar	26	..	26
Houston Oil	8 2	6-1	6-2
Howe Sound	26	25	25
Hupmobile Motors	0 4	..	0-4
Inspiration Copper	6-5	8 2	6-2
Int. Harvester ex d	52-4	50-5	50-6
Int. Nickel	43-4	41-7	41-7
Ind. Rayon	15-4	..	15-4
Int. Tel	6-7	6-4	6-4
Ill. Central	7-4	7	7-3
Johns Manville	70-4	69	69-4
Kennecott Copper	29-7	29-1	29 2
Kresge	17-1	..	17-1
Lambert Co.	11-1	11	11
L. & M. Tobacco	95-4	..	95 4
Ludlum Steel	14-2	..	14-2
Loew's	41-1	..	41 1
Lorillard	16-1	..	16-1
Monsanto Chemical	79	77-4	79
Montgomery Ward	32-5	31-5	31-7
Nash Kelvinator	7	..	7
National Biscuit	23-4	22-1	22-1
Nat. Dairy	13-5	13-4	13 4
National Distilleries	19-7	18-8	18-6
National Pow. & Lite	8-1	..	8-1
New York Central	11	10-4	10-7
North American Co.	19 1	16-6	18-6
North Amn. Aviation	6-4	6 2	6-2
Northern Pacific	7-2	7	7
Ohio Oil	8-5	..	8 5
Owens, Ill., Glass	54-4	54	54
Pacific Gas & Elec.	26 5	..	26 5
Packard	3-5	3-4	3-5
Paramount Pictures	6-7	..	6-7
Penn. Railway	14-4	14-1	14-1
People's Gas	29-6	..	29-6
Phillips Pete	23	32-4	22-5
Pullman	23-7	22	23-4
Pure Oil	8-2	8	8
Radio	5-3	5-1	5-2
Rem. Rand	11	..	11
Republic Iron Steel	12-3	12 1	12-3
Reynold's Tob.	27-2	37 1	27-2
Schenley	14-8	14-4	14 4
Sears Roebuck	57-2	55-5	56
Shell Union	12-2	12-2	12-2
Socony Vacuum	13-1	12	13
Southern Pacific	10-5	10	10-2
Southern Rly.	6-7	6 4	6 5
Sperry Corp.	21-2	20-6	20-7
Standard Brands	7-1	7	7 1
Standard Oil, Cal.	26-5	26-2	26-3
Standard Oil, N.J.	47-2	46-2	46 2
Studebaker	4-1	4	4
Texas Corp.	38-1	37-4	37-4
Texas Gulf	31-2	31	31
Timken	34	..	34
Trans. American	9	..	9
Twentieth Century Fox	21 4	21	21
Union Carbide	66-8	65 4	65-5
Union Pacific	62-2	61 4	61-5
United Aircraft	26 4	25-2	25 3
United Corp.	2 2	..	2 2
United Gas & Imp.	9-8	..	9 6
U.S. Cast Iron Pipe	22-4	..	22-4
U.S. Indus. Alcohol	17	..	17
U.S. Rubber	27-4	26-2	26 3
U.S. Rubber, pfd.	65-4	63-4	63 4
U.S. Smelting	59-4	..	59 4
U.S. Steel	42 8	41 2	41-6
Vanadium	14	..	14
Warner Bros.	4 3	4-2	4 2
Westing. Air Brake	18-8	..	18-8
Westinghouse Electric	76-2	74-4	74-8
White Motor	7 5	7 4	7-4
Woolworth	42 6	42 2	42 5
Youngstown S. & T.	29	26-1	28 4
Zenith Radio	11	10-7	10-7

STOCKS DRIFT IN MONTREAL MART

MONTREAL, June 17 (CP).—Stocks drifted about aimlessly on the stock exchange today with narrow changes either way.

International Nickel led the way down with a loss of a point at 42 1-2. Smelters followed closely with a 3-4 loss and Noranda eased 1-2 at 64 1-4. Hollinger gave up 1-4 and Hudson Bay Mining picked up a fraction.

Brazilian and B.C. Power "A" eased 1-4. Papers were more or less ignored and there was little activity in rails.

Canadian Pacific sold off 1-4 at 5 1-2. Constructions firmed slightly when Canada Cement and Gypsum each moved ahead 5-8.

Narrowly on the upside were Imperial Oil, Imperial Tobacco, Massey-Harris and National Breweries, while sliding fractionally were Associated Breweries, Distillers-Seagrams, Dominion Steel & Coal "B" and General Steel Wares.

MONTREAL QUOTATIONS
(H. A. Humber, Ltd.)

	Close
Associated Breweries	13½
Associated Breweries, Pfd	109¾
Bathurst P. & P.	8½
Bell Telephone	162¾
Brazilian Traction	10½
B C Power	29½
Canada Cement	10⅛
Canada Cement, Pfd.	89
Canada Northern Power	18
Canada Steamships	4
Canada Steamships, Pfd.	13¼
Canada Car	11
Canada Car, Pfd	28
Canada Celanese	9½
Canada Celanese, Pfd.	96
Can Cottons, Pfd	104
Can Ind. Alcohol "A"	2
C P R	5½
Consolidated Smelters	50
Seagrams	12⅞
Dominion Coal, Pfd.	16
Dominion Coal "B"	11
Dominion Glass	96½
Dominion Tar	6¼
Dominion Tar, Pfd.	75
Dominion Textiles	63
English Electric "B"	7
General Steel Wares	5¾
General Steel Wares, Pfd.	81
Gatineau Power	11½
Gatineau Power, Pfd.	84
Gatineau Power Rites	2½
Charles Gurd	8
Canada Gypsum	6¾
Hudson Bay Mining	26½
Hollinger	15
Imperial Oil	16½
Imperial Tobacco	14½
Ind Acce Corpn.	25
International Nickel	42½
International Petroleum	24
Lindsay	2½
Massey-Harris	9¾
Montreal Power	29
Montreal Tramways	90
National Breweries	39½
National Steel Car	40
Noranda	64
Ottawa Electric Railway	24
Penmans	48
Power Corpn.	11½
Regent Knit	4
St. Lawrence Corpn.	3
St. Lawrence Corpn. "A" Pfd.	10
St. Lawrence Flour	17
Shawinigan W. & P.	19
Sherwin-Williams	12
Winnipeg Electric "B"	1.60
Curb	
Abitibi	1.30
Abitibi Pfd	13½
Aluminum	84

Asbestos	60
Beauharnois	2¾
B.A. Oil	20½
B.C. Packers	12
Canada Sugar	71
Canada Malting	22¼
McColl-Frontenac	11½
Steel of Canada	62
Canada Breweries	195
Canada Breweries, Pfd.	19½
Canada Vickers	7
Commercial Alcohol	1¼
Consolidated Paper	4¾
Dominion Stores	4½
Donnaconna "A"	4½
Fairchild Aviation	5½
Ford "A"	16
Fraser Co.	12¼
Lake Sulphite	3
Massey-Harris, Pfd	41
McColl-Frontenac, Pfd.	95
Hiram Walker	37
Banks	
Bank of Canada	58
Canadian Bank of Commerce	183
Bank of Montreal	204
Royal Bank	171

Dominion Bonds

(Burns & Wainwright, Ltd.)

			Bid	Asked
Dom of Can	1940	4½%	107.25	106.25
" "	1941	5%	111.25	112.25
" "	1943	5%	114.25	115.25
" "	1944	4½%	112.825	113.625
" "	1945	4%	108.75	109.75
" "	1946	4½%	112.75	113.75
" "	1949	3½%	104.375	105.275
" "	1952	4%	106.25	109.25
" "	1956	4½%	112.125	113.00
" "	1959	4½%	112.875	113.75
" "	1955	3%	98.675	99.75
" "	1966	3¼%	100.125	101.50
" "	Perp.	3%	89.25	90.25
" "	1949	3¼%	102.75	103.75
" "	1961	2¼%	102.25	102.25
" "	1957	2%	97.50	98.50
" "	1959	3%	98.00	99.00
DOMINION GUARANTEES				
Can Nat. Rly.	1951	4½%	115.25	116.25
" "	1956	4½%	116.00	117.00
" "	1957	4½%	115.125	118.125
" "	1955	4½%	119.00	119.00
" July,	1969	5%	117.25	118.25
" Oct.,	1969	5%	120.25	121.75
" "	1970	5%	120.25	121.50
" "	1954	5%	118.75	120.00
" "	1953	3%	98.25	99.25
" "	1944	3%	104.00	105.25
" "	1950	3%	98.75	99.75
Grand Trunk	1962	3%	98.75	100.25
" "	1962	4%	109.25	....
Can Nor Rly.	1956	2½%	101.25	....

Corporation Bonds

(Burns & Wainwright, Ltd.)

PUBLIC UTILITIES	Bid	Asked
B C Telephone 5%, Pfd.	108.00	110.00
B C Electric 6%, Pfd.	106.00	110.00
C P R 3½%, 1951		89.50
C N P 5%, 1953	104.25	106.00
Calgary Power 5%, 1960	98.50	96.25
Gatineau Power 5%, 1958	104.25	105.75
Montreal Power 3½%, 1973	94.50	96.50
Shawinigan 4%, 1961	100.25	102.00
Western Power 5%, 1946	106.50	....
INDUSTRIALS		
Canada S.S. 6%, 1957	84.25	86.00
Canada Cement 4½%, 1951	102.50	....
Famous Players 4½%, 1951	97.00	98.75
McColl-Frontenac 6%, 1949	104.50	106.00
Massey-Harris 5%, 1947	98.50	100.00
Simpson's 4½%, 1951	94.75	96.50
GRAIN ISSUES		
Alberta Pacific 6%, 1946	62.50	65.50
Federal Grain 6%, 1949	91.50	94.50
Reliance Grain 4½%, 1952	91.50	....
United Grain 5%, 1948	91.50	....
Western Grain 6%, 1949	45.00	46.00

SILVER MARKETS

NEW YORK, June 17 (AP).—Bar silver 42 3-4, unchanged.

MONTREAL, June 17 (CP).—Silver futures closed easier today, 25 to 26 points off. Bids: June 42.55, July 42.45, September 41.25, December 41.25.

HEAVY HAULING
WE SPECIALIZE IN HANDLING BOATS, MACHINERY, SAFES, ETC.
ESTD 1890 **HEANEY'S** CALL G 1194

FOREIGN EXCHANGE

NEW YORK, June 17 (AP).—Quotations in cents:

France — Demand, 2.76⅝; cables, 2.76⅝.
Italy — Demand, 5.26⅝; cables, 5.26½.
Demand:
Belgium—16.99.
Germany—40.41; travel, 22.26.
Holland—55.47.
Norway—24.98.
Sweden—25.63.
Denmark—22.16.
Finland—2.20.
Switzerland—22.96.
Portugal—4.52.
Greece—.91½.
Poland—19.97.
Czechoslovakia—3.46½.
Yugoslavia—2.28.
Hungary—19.66.
Rumania—.75.
Argentina—3.15.
Brazil—Free, 5.90.
Tokio—29.00.
Shanghai—16.20.
Hongkong—31.02.
Mexico City—20.00.
Montreal—In New York—99.93⅛.
New York—In Montreal—100.06⅞.

STERLING EXCHANGE

NEW YORK, June 17 (AP).—Quotations in dollars: Demand, 4.97½; cables, 4.97½; sixty-day bills, 4.96⅝.

WHEAT FUTURES LIFTED HIGHER

WINNIPEG, June 17 (CP).—Improved Canadian export business and reports of black rust appearance on ceres wheat in South Dakota combined to lift most Winnipeg wheat futures higher at close today.

Prices ended 5-8 higher to 1-4 lower, July at $1.07 5-8, October 86 1-2, November 85 5-8 and December 84 to 84 1-8 cents.

Canadian export business was placed at 500,000 bushels; mostly old-crop wheat including durums.

Liverpool closed 1 1-4 to 1-4d lower. Buenos Aires advanced 7-8 to 1 1-8 cents.

Fair demand for cash wheat boosted spreads for Nos. 1, 2 and 3 Northern grades a cent. Durums, Nos. 2 and 3, improved 1 and 1 1-2 cents respectively. Light barley and oat dealings supplied bulk of coarse grain operations, with all commodities closing firm.

WINNIPEG GRAIN
(H. A. Humber, Ltd.)

	P.C.	Open	High	Low	Close
Wheat—					
July	107	106	108½	106	107½
Oct.	68⅝	67½	67⅞	65⅝	66½
Dec.	63¾	64½	65	62	64½
Oats—					
July	45⅞	46	46	45½	45½
Oct.	38¾	36¾	36¾	37⅞	36
Dec.	34¾	34¾	..	..	34½
Rye—					
July	55	55½	55½	52½	54½
Oct.	54½	54½	54½	53¼	54
Barley—					
July	54⅞	55¼	55⅛	55	55⅛
Oct.	49⅝	49¾	49¾	46⅝	49½
Dec.	47⅝				47½

Cash Grain

Wheat—1 Northern, 116⅝; 2 Northern, 114⅝; 3 Northern, 107⅝; No. 4, 97⅞; No. 5, 74⅞; No. 6, 68½; Feed, 66½; Track, 110⅝; Amber Durums, No. 1, 75½; No. 2, 72½; No. 2, 71½; No. 4, 66½; Track, 75½; Garnet, No. 1, 102⅝; No. 2, 99⅝.

Oats—2 C.W., 45½; 3 C.W., 43½; Ex. 1 Feed, 43½; 1 Feed, 42½; 2 Feed, 40; 2 Feed, 27; Track, 45½.

Barley—2 R.O.W., 54⅞; 3 R.O.W., 54⅞; 3 C.W., 52¼; 4 C.W., 51¼; 5 C.W., 50¼; 6 C.W., 49¼; Track, 55.

Rye—1 C.W., 52⅝; 2 C.W., 52⅝; 3 C.W., 50⅛; Rejected, No. 2, 44¼; 4 C.W., 43¼; Track, 53⅝.

Flax—1 N.W.C., 146⅛; 2 C.W., 142⅛; 3 C.W., 131⅛; 4 C.W., 116⅛; Track, 146⅛.

CHICAGO GRAIN
(H. A. Humber, Ltd.)

	P.C.	Open	High	Low	Close
Wheat—					
July	79½	80½	80½	76¼	78⅝
Sept.	80⅝	81½	81¼	79½	79¾
Dec.	81⅝	82½	82⅝	80¼	81½
Corn—					
July	57⅛	57⅝	58½	57⅛	57½
Sept.	58½	59	59⅝	58⅝	59
Dec.	57⅛	57⅝	59⅝	57⅝	56⅝
Oats—					
July	28⅝	26¼	28⅛	26⅛	26¼
Sept.	26¼	26⅛	28⅛	26¼	26⅝
Dec.	27¼	27½	27⅞	27½	27⅝
Rye—					
July		55	54¼	53¼	54⅝
Sept.		54	54	52¼	53½
Dec.		56	55¼	54½	54¾

Stocks and Bonds

(A. E. AMES & CO. VICTORIA)

	Bid	Asked
Bell Telephone	163½	164
Brazilian T.L. & P.	10½	10⅝
B A Oil	20½	20⅝
B.C. Power "A"	29½	30
Canada Cement	10	10¼
Canada Cement, pfd	87	
Canadian Celanese	9½	9¾
Canadian Pacific	5½	5¾
Con. Mining & Smelting	50½	50¾
Fanny Farmer	18	16¼
Ford "A"	16	16½
Gypsum Lime & Alab	5	5⅞
Hiram Walker G. & W.	36	37¼
Hiram Walker G. & W. pfd.	18¼	18½
Imperial Oil	15⅝	15⅞
Imperial Tobacco	14	14⅝
International Nickel	43	43⅜
International Petroleum	23	24
McColl-Frontenac	11½	12
McColl-Frontenac, pfd	95	96
Montreal Power, com.	28	28⅝
Shawinigan W. & P.	19	19¼
Bralorne	10	10½
Dome	60¼	61
Lakeshore	52½	52⅝
Macassa	4 95	5 15
Noranda	64	64¼
Pioneer Gold	3 05	3 10
Premier	2 01	2 04
Sherritt-Gordon	98	1 00
Sudbury Basin	2 30	2 50
Teck-Hughes	4 85	4 95
Ventures	5 35	5 45
Wright-Hargreaves	7 85	7 95
Bank of Montreal	204	206
Royal Bank of Canada	171	..

London Stocks

LONDON, June 17 (AP).—Prices were quietly steady in the Stock Exchange today as the account period ended. British funds were firm. The new defence loan was quoted at a premium. Kaffirs and copper shares were steady and diamond issues met with continental buying. Demand for steels featured industrials. Trans-Atlantics tipped forward.

Closing: Brazil, $10 3-8; C.P.R., $5 1-2; International Nickel, $43 1-8; U.S. Steel, $43; British-American Tobacco, 97s 6d; Woolworth, 61s 6d; H.B.C., 20s 3d.

Bonds: British 2 1-2 per cent Consols, £74 1-4; British 3 1-2 per cent War Loan, £110 3-4; British Funding 4's, 1960-90, £113 1-8.

BAR GOLD

LONDON, June 17 (AP).—Bar gold, 140s 10 1-2d, up 1-2 penny. (Equivalent $35.02).

EARLY DECLINES ARE MADE UP

TORONTO, June 17 (CP).—Profit-taking notions influenced prices for the mining shares through the early part of today's Toronto Stock Exchange session, but most of the resulting declines were made up.

Cheaper golds were in a rising trend in the last half hour, though net losses of 2 and 4 were still showing for Auglte, A.P. Consolidated, Lapa Cadillac, Omega and Preston at the gong.

Dome, Lakeshore and McIntyre declined 3-4 to a point and Hollinger weakened 1-4. Hard Rock touched a low of 2.38 before buying support lifted the price back to 2.45 for a net drop of 4.

Waite-Amulet held a net gain of 30, closing at 4.10.

Nickel and Smelters closed down and Noranda and Hudson Bay closed unchanged to slightly higher. Ventures lost 10 and Aldermac dropped 2 1-2.

Western Oils had an early upward surge on news of production proration increases, but only a minor part of the gains were held. Royalite gained 2 points on a trade of only fifteen shares, and the close was slightly up for Calgary & Edmonton, Calmont, Davies and Okalta.

MINING SECTION
(Fidelity Securities, Ltd.)

	Bid	Asked
Acme	.07½	.09
Aldermac	.54	.55
Ajax	.20	.25
Base Metals	.20	.33
Basamac	.16	.20
Bankfield	.67	.70
Beattie	1.27	1 29
Big Missouri	.31	.36
Bobjo	.06	.10
Bralorne	10.00	10.12½
Buffalo Ankerite	15.67½	16.25
C. & E. Corph.	2.15	2.16
Canadian Malartic	.90	.95
Cariboo	2.20	2 25
Castle Trethaway	.76	.65
Central Patricia	2.55	2.59
Chemical Research	.45	.55
Chibougamau	.20	21
Coast Copper	2 25	2.50
Coniaurum	1.20	1.35
Dome	60.00	60.67½
Falconbridge	5.30	5 60
Eldorado	2 08	2 11
God's Lake	49	.49
Granada	.07	.06
Gunnar	.79	80
Hard Rock	2 42	2 45
Hollinger	14.75	15.12½
Home Oil	1.10	1.15
Howey	27	.26
Hudson Bay	26.00	26.50
Intl. Nickel	42.12½	42.50
Kirkland Lake	1 16	1.17
Lakeshore	52 25	82.75
Leitch	.72	.74
Little Long Lac	2.70	2.60
Macassa	4 95	5 00
McIntyre	44 00	44.50
McKenzie Red Lake	1 09	1.10
McLeod Cockshutt	2.25	3 35
McVittie Graham	.16	.20
McWatters	.54	.57
Mining Corpn.	1.65	1.74
Moneta	1.96	1 98
Nipissing	1 71	1.60
Noranda	63 62½	64 75
O'Brien	2 40	3 55
Pamour	2.55	3 65
Powell Rouyn	2.26	2.27
Paymaster	.52	.53
Pend Oreille	1 52	1 56
Perron Gold	1.26	1 40
Pickle Crow	4 80	4.85
Pioneer	3.03	3.10
Premier	2.01	2 04
Reid Authier	2 10	2.20
Reno	50	.55
Royalite	29 50	41.50
San Antonio	1 28	1 30
Sherritt-Gordon	.97	.99
Siscoe	2.30	2.35
Sladen Malartic	1.12	1 14
Stadacona	44	46
Sudbury Basin	2 25	2 50
Sullivan	95	1.00
Sylvanite	3.30	2 25
Teck-Hughes	4 90	4 95
Thompson Cadillac	22	.23
Toburn	2 25	2 40
Uchi	1.71	1.73
Ventures	5 20	5 40
Waite Amulet	4 10	4 15
Wright-Hargreaves	7 95	6 00

INDUSTRIAL SECTION
(Fidelity Securities, Ltd.)

	Bid	Asked
A P Grain	2½	2¼
B A Oils	20¼	20
B C Power "A"	29½	29⅞
B C Power "B"	3	3⅞
Building Products	49	50
Bell Telephone		164
Brazilian Traction	10½	10⅝
Brewing Corpn.	1 90	2 00
Brewers & Distillers	5	5¼
Canada Cement	9¼	10½
Canada Car & Foundry	27⅞	28
Canada Malting	22	.
Canadian Pacific	5½	5¾
Consolidated Smelters	49¼	50
Distillers-Seagrams	12⅞	14
Dominion Bridge	27	29
Dominion Stores	4¾	5
Dominion Tar & Chemical	8	6¼
Ford "A"	16	16¼
General Steelwares	5¼	6
Gypsum Lime	5¼	5¾
Hamilton Bridge	6	7
Hiram Walker	36¼	37¼
Imperial Oil	15	16½
Intl. Petroleum	23⅞	24
Imperial Tobacco	14	14⅝
Intl. Nickel	42	42½
Industrial Alcohol "A"	2	3
Lake of the Woods	12	12½
Montreal Power	27½	28
McColl-Frontenac	11¼	12
National Steel Car	40	41
National Breweries	39¼	39½
Page Hersey	90	
Power Corpn.	11½	11¼
Shawinigan	18¾	19¼
Steel of Canada	81¼	83
Steel of Canada, Pfd	58	59⅞
Weston	10	10½
Banks		
Bank of Canada	58	56
Canadian Bank of Commerce	163	
Bank of Montreal	204	206
Bank of Nova Scotia		295
Royal Bank of Canada	171	172

New York Curb

(By H. A. Humber, Ltd.)

	Bid	Asked
Amn Cyanamide "B"	17	17¼
Amn Super Power	0⅝	0¾
Amn. Gas & Electric	26¼	27¼
Associated Gas Electric	0⅝	1
Brazil Trac	10½	10½
Cities Service	8	9¼
Elec. Bond & Share	8⅜	8⅞
Ford of Canada "A"	16	16⅝
Ford of England, Ltd	4	4½
Humble Oil, Corpn	60¼	61
Intl Petroleums	23½	22¼
Imperial Oil	15½	15½
Newmont Mining	53	54
Pioneer Gold	3	3¼
Standard Oil, Kentucky	18¼	16½
Amn. Aluminum	71	72
United Gas Co	3½	3⅝
United Power Light "A"	2	2⅝
Caribean Syndicate	1	1¼
Niagara-Hudson Power	6⅞	7
Distillers, England	23¾	24⅝
Gulf Oils	38	26½
Pantapee Oil	5	5¼
Can. Marconi	1	1¼
Fisk Rubber	5½	5⅝
Creole Petroleum	19½	20
Cord Corpn	1⅝	1⅝
Lakeshore Mines	62	52⅝
Teck Hughes	4⅞	5
Hecla Mining	6⅝	7
Wright-Hargreaves	7⅞	7⅞
Seal Lock	0⅝	0¾
Premier Gold	2	2¼
Louisana Land Explor.	7	7¼
Lockheed Aircraft	11¼	11½

Foreign Bonds

(Burns & Wainwright, Ltd.)

	Bid	Asked
Australia 4½%, 1659	100.00	101.25
Bolivia 7%, 1958	3.25	4.50
Chile 6%, 1961	18.25	20.00
Colombia 6%, 1961	13.875	14.50
French 7%, 1949	109.626	
German 4½%, 1965	24.00	25.00
Italy 7%, 1951	75.50	78.50
Japan 5½%, 1954	71.50	73.00

Trend Irregular as Trading Closes on Vancouver Exchange

VANCOUVER, June 17 (CP).—Stocks closed with an irregular trend on Vancouver Stock Exchange today after a mild rally in the final hour sent prices in varying directions. Sales totaled 60,885 shares.

Cariboo Gold Quartz and Gold Belt headed the moderately active list and the former closed up 8 cents at 2.27 while the latter gained 2 at 41 after 21,900 shares had changed hands. Sheep Creek firmed at 1:00 as Kootenay Belle at 1.25 Hedley Mascot at 1.06 and Reno at 50 held unchanged. Bralorne declined 20 at 9.90, Pioneer 5 at 3.05 and Premier 2 at 2.04.

Home Oil dropped 6 at 1.06, Okalta 5 at 1.16 and Calgary & Edmonton 2 at 2.15. One-cent losses were posted in Calmont at 27, Commonwealth at 26, Prairie Royalties at 34 and United at 14. Royalite was up 50 at $39.50 and Anglo-Canadian was steady at 1.38.

Base metals were quiet and mostly unchanged. Pend Oreille lost 3 at 1.52 and Nicola was steady at 3 3-4.

VANCOUVER QUOTATIONS
(Boorman Investment Co., Ltd.)

Mines	Bid	Asked
Aatec	.10½	..
B.C. Nickel	.09½	.11
Big Missouri	.33	.25
Bralorne	9.90	10.00
Bridge River Cons.	.02⅞	.04
Bluebird	.01½	.02½
Cariboo Gold	2.26	..
Denionis		.05
Dunwell	.02½	.03¼
Fairview Amalgamated	.06	.06⅞
Federal Gold	.01	.02
Golconda	..	.05
Gold Belt	.41	.42
Gold Mountain	..	.02¼
Grandview	.05½	.06
Gruil Wihksne	.05¾	.06
Haida	.04¼	.04½
Hedley Mascot	1.05	1.07
Home Gold	.01	.01½
Indian	.01½	.02
Island Mountain	..	.80
Kootenay Belle	1.25	1.26
Lucky Jim	.01¾	.02
Mak Siccar	.01	..
McGillivary Creek	.20	.22
Minto	.03½	.04
Nicola	.02½	..
Noble Five	.02	.02½
Pend Oreille	1.52	1.60
Pilot Gold	.01	.01½
Pioneer	2.00	2.10
Porter Idaho	.02½	.03
Premier	2.02	2 06
Premier Border	..	.01¼
Quatsino Copper	..	.02
Quesnelle Quartz	.10	.11
Reeves Macdonald	..	.25
Relief Arlington	.16	.18
Reno	.50	.54
Reward	.03½	.04
Rufus Argenta	.01½	
Sally	.04	.05
Salmon Gold	.10	.10½
Sheep Creek	1.00	1 01
Silbak Premier	1 60	2.00
Silvercrest	..	.03½
Taylor Bridge	.02½	.04
Vidette	.06	
Waverley	.00½	.00¾
Wellington	.01¾	.02
Wesko	.02½	.02
Whitewater	.05	.05½
Ymir Yankee Girl	.13	.18
Oils		
Anglo-Canadian	1 36	1.40
Amalgamated	.01½	.01¾
Anaconda	.07	.07¾
A.P. Cons.	.16	.17
Baltac	.03	.04
British Dominion	.09	
Brown	25	.36½
C. & E. Corph.	2.15	2 16
Calmont	.27	.20
Commonwealth	.26	27
Crow's Nest	.01¼	.01¾
Dalhousie	.40	.55
Davies Pete.	.32½	.35
Eastcrest	.09½	.07
Freehold	.04¼	.05¾
Firestone Pete.	.13	.14½
Foundation	.15½	..
Hargal	.14	..
Highwood Sarcee	.08½	.11
Home Oil	1.06	1.14
Madison	.02½	.02¼
Mar Jon	.06½	..
Merland	.05	..
Mercury	.08	.09
McDougall Segur	.13	.14
Midwest Pete.	.03	..
McLeod	.15	..
Mill City	.07	..
Model	.22½	.23
Monarch	.13½	.14
Nordon	.14	.15
Okalta	1.16	1 20
Okalta, Preferred	.23	..
Pacalta	.06	..
Prairie Royalties	.34	.35
Royal Canadian	.10¾	.12
Royalite	26.50	40.50
Spooner	.12	.14
Southwest Pete.	.35	.45
Texas-Canadian	1.05	..
United Oil	.14	..
Vanalta	.05	.07
Vulcan	.60	..
Westflank	.10	..
Industrials		
Brewers & Distillers	5.00	
Capital Estates		2 05
Intl. Coal & Coke	1.20	1 25
United Distillers	.85	1.00

EGG MARKET

These prices are obtained daily from the office of the Dominion Government Poultry Products Inspection Service, Victoria; Empire 8622:

Grade "A" large .23
Grade "A" medium .21
Grade "A" pullet .19

Following are the city wholesale:

Grade "A" large .27
Grade "A" medium .25
Grade "A" pullet .23

VOTE TO REDUCE OUTPUT OF COPPER

LONDON, June 17 (AP).—International copper producers who are parties to the plan for regulating output outside the United States voted today to reduce production from 105 per cent to 95 per cent of agreed basic tonnages. This was the first change in basic tonnages since December.

The cut was decided upon because of lessened demand in the European markets.

Retail Markets

Fruits	
Bananas, lb. .08; dozen .26 to	.40
Grapefruit—	
California 9, 5 and 4 for	.25
Texas 5 and 2 for	.26
Lemons—	
California, dozen .30 to	.40
Oranges—	
California Navels, doz. .15 to	.50
Valencias, doz. .15 and	.40
Australian Almeria Grapes, per lb	.20
Apples—	
Okanagan Fancy McIntosh Reds, doz .25 to	.30
Newtons 5 lbs. for	.25
Okanagan Delicious, doz. .20 to	.40
Roman Beauties 7 lbs.	.25
box	1.36
Cooking 8 lbs. for	.25
Table 2 lbs. for	.26
Okanagan Newtowns, 2 lbs. for	.25
California Cantaloupes .10, .16 and	.20
Australian Pears, per doz. .40 to	.90
Calavos, small, each .16 to	.30
Pineapples, each .25 and	.45
Strawberries, per basket	.15
Bing Cherries, per lb	.20
Vegetables	
Peppers, green, per lb	.20
Cauliflower, each .10 and	.15
California Cabbages, lb.	.07
California Celery 2 for	.15
Asparagus, per lb. .15 and	.20
Salinas Lettuce, head 2 for	.15
and	.10
California Yams 3 lbs. for	.25
Local Parsley, per bunch	.05
Hothouse Cucumbers, each .05 and	.10
Parsnips, lb	.04
Parsley, per lb	.05
California Yellow Onions, per lb.	.06
Rhubarb, per lb.	.03
Watermelons, per lb.	.07
Onions, lb	.05
Australian Onions, per lb	.06
California Carrots, 2 bunches for	.15
Turnips, lb	.02
Green Onions, per bunch	.08
Local Spring Cabbage, each	.05
Local Peas 2 lbs. for	.25
Local Lettuce	.05
Radishes, per lb	.05
Sweet Potatoes 2 lbs. for	.25
Local Hothouse Tomatoes, per lb.	.20
and	.25
Local Potatoes 14 lbs. for	.25
Washington Turnips	.05
Ashcroft Gems 10 lbs. for	.25
California New Potatoes, 6 lbs. for	.25
Fish	
Smoked Red Salmon	.35
Soles, 2 lbs	.30
Red Salmon, lb	.25
Local Cured Black Cod	.32
Large Eastern Kippers, lb.	.30
Local Kippers, 2 lbs	.35
Fresh Cod	.10
Ladysmith Oysters, half pint	.26
Salt Cod	.26
Digby Chix, box	.30
Haddies, lb .30 to	.35
Boneless Herring	.30
Smoked Cod .30 and	.35
Haddie Fillets	.36
Fresh Smelts	.36
Local Bloaters, 3 lbs.	.25
Sooke Shrimps, per lb	.35
Poultry	
Chicken, per lb.	.35
Ducks, per lb	.36
Heavy Fowl, per lb.	.30
Light Fowl, per lb	.30
Turkey .30, .38 and	.40
Retail Beef	
Prime Rib Beef .30 to	.35
Loin Roast	.35
Pot Roast .14 to	.19
T-Bone Steak	.35
Round Steak	.35
Rump Roast	.26
Boiling Beef .12 and	.14
Hamburger Steak	.15
Stew Beef (boneless)	.18
Lamb	
Shoulder	.24
Pork	
Leg	.22
Loins	.35
Shoulder .22 to	.24

Bond Quotations

(Burns & Wainwright, Ltd.)

PROVINCIAL	Bid	Asked
Alberta 4%, 1953	47.50	50.50
Alberta 4½%, 1956	50.00	53.00
Alberta 5%, 1955	50.75	53.75
Alberta 5½%, 1947	52.00	56.00
Alberta 6%, 1947	55.50	59.50
British Columbia 4%, 1957	88.00	89.50
British Columbia 4½%, 1952	95.25	96.25
British Columbia 5%, 1959	100.00	101.00
British Columbia 5½%, 1945	101.50	102.00
British Columbia 6%, 1947	103.25	104.50
Manitoba 4%, 1957	62.75	85.25
Manitoba 4½%, 1960	66.25	88.75
Manitoba 5%, 1959	90.50	94.00
Manitoba 5½%, 1959	93.25	95.75
Manitoba 6%, 1947	96.75	98.75
New Brunswick 3½%, 1956	94.75	96.25
New Brunswick 4%, 1947	101.25	102.75
New Brunswick 4½%, 1961	104.00	105.50
New Brunswick 5%, 1960	109.00	110.50
Nova Scotia 3¼%, 1956	97.00	96.50
Nova Scotia 3½%, 1949	100.75	102.25
Nova Scotia 4½%, 1952	109.06	110.00
Nova Scotia 5%, 1960	114.25	115.75
Ontario 3%, 1951	98.75	99.75
Ontario 3½%, 1951	101.25	102.50
Ontario 4½%, 1949	112.25	113.25
Ontario 5%, 1948	116.00	117.00
Ontario 4½%, 1970	115.75	118.25
Prince Ed. Island 2%, 1945	99.00	100.50
Quebec 3%, 1951	97.25	98.50
Quebec 3½%, 1948	100.50	101.50
Quebec 4½%, 1958	109.25	110.75
Saskatchewan 4%, 1954	67.25	70.25
Saskatchewan 4½%, 1951	75.75	78.25
Saskatchewan 5%, 1958	75.75	79.25
Saskatchewan 5½%, 1952	79.25	83.25
Saskatchewan 6%, 1952	62.75	86.25
MUNICIPAL		
Montreal 4½%, 1951	100.50	102.50
Quebec 5%, 1953	104.00	106.00
Toronto 5%, 1953	118.50	
Vancouver 4½%, 1989	80.00	83.50
Winnipeg 4½%, 1960	66.00	89.00

DIVIDEND DECLARED

Southern Canada Power Company, Limited, quarterly, common, 20 cents, payable August 15, on record July 30.

A. E. AMES & CO.
LIMITED
INVESTMENT SECURITIES
NEW YORK MONTREAL — VANCOUVER TORONTO VICTORIA — WINNIPEG LONDON, ENGLAND
301-315 Belmont House — Telephones E 4171-8-6

Gatineau 6% Debentures to Be Redeemed July 22
See Us for Reinvestment Suggestions
BURNS & WAINWRIGHT, LTD.
415-9-7 CENTRAL BUILDING — TELEPHONES: GARDEN 8151-8

INSURANCE
Fire—Automobile—Burglary—Accident and Sickness—Travelers' Baggage
PEMBERTON & SON, LTD.
PHONE G 8124 — Bonds, Real Estate, Insurance — 625 FORT STREET

CULBERTSON on CONTRACT

By Ely Culbertson

World's Champion Player and Greatest Card Analyst

The average bridge player, sitting as spectator behind an expert, often is horrified by the "rash plays" said expert makes. Indeed, it is not unusual for the average player to mutter under his breath, "Expert, my eye!"

Yet, the very plays that cause the horror are apt to be the best plays possible under the circumstances. Consider East's apparent brutality toward his own queen of trumps in the following hand:

East, dealer.
Both sides vulnerable.
Match-point duplicate.

NORTH
♠ J
♥ K J 5
♦ Q 8 7 4
♣ J 9 6 5 2

WEST
♠ 10 9 5
♥ 10 8 7
♦ J 9 6 3 2
♣ 10 7

EAST
♠ Q 7 3
♥ A Q 9 4
♦ K 5
♣ A Q 4 3

SOUTH
♠ A K 8 6 4 2
♥ 6 3 2
♦ A 10
♣ K 8

The bidding:

East	South	West	North
1 ♣	2 ♠	Pass	2 NT
Pass	3 ♠	Pass	Pass
Pass			

East may have had his own reason for bidding a club first, instead of a heart, the more normal bid. South's jump overcall was checked. He had the requisite three and one-half honor tricks, but not the eight sure winners that a jump overcall indicates. North held the bidding open once with two no trump, but, when South failed to jump to game, North decided that his own singleton spade was a very bad feature and discreetly retired.

West opened the club ten. Dummy ducked, East won with the ace and returned a low club. Declarer won and laid down the ace and king of trumps. East, after careful thought and with an eye on his partner's nine spot, deliberately played the spade queen underneath the king. He had come to the conclusion that this unblocking play could not cost anything and might be highly profitable. If the jettisoning of the queen cost a trick it would surely be compensated for by the fact that East would avoid being thrown on lead with the queen and forced to make a ruinous return. As may be seen, East's reasoning was 100 per cent correct. After the unblock of the queen, declarer was helpless. A third spade lead was won with the queen. East laid down the club queen as a safe exit card. Declarer ruffed, but eventually had to concede two more tricks, and with them the loss of his contract.

Now let us see what the result would have been if East had hung on to his spade queen. The third round of spades would have thrown East on lead. Then, when East laid down the club queen, as an attempted exit, declarer could make him a gracious present, discarding a heart. East then would be forced to a fatal lead. A club would go into dummy's established suit; a diamond would give declarer a free finesse and, finally, a heart lead would confine the defenders to one heart trick. Thus, in all, declarer would have held his loss to two club tricks, a spade and a heart, and fulfilled his contract.

TOMORROW'S HAND

South, dealer.
Both sides vulnerable.
Match-point duplicate.

NORTH
♠ 9 2
♥ Q 8 7 3 2
♦ 9
♣ 10 8 6 4 3

WEST
♠ 8 4
♥ 10 9 5
♦ A 7 4 3
♣ J 9 5 2

EAST
♠ K Q 6 3
♥ A J 6
♦ K Q 10 8 2
♣ K

SOUTH
♠ A J 10 7 5
♥ K 4
♦ J 6 5
♣ A Q 7

Mr. Culbertson will discuss this hand in tomorrow's column.

FOREIGN CURRENCIES COMPILED ON BASIS OF CANADIAN DOLLAR

MONTREAL, June 17 (CP).—British and foreign exchange closed easier today. Nominal rates for large amounts:

Argentina, peso, .2641; China, Hongkong dollars, .3130; Denmark, krone, .2241; France, franc, .028146; Germany, reichsmark, .4082; Great Britain, pound, 5.0186; Holland, florin, .5602; Japan, yen, .2931; Norway, krone, .2522; South Africa, pound, 4.9947; Sweden, krona, .2589; Switzerland, franc, .2319.

Montreal Produce

MONTREAL, June 17 (CP).—Butter—Spot, Quebec fresh (92 score), 24 7-8 to 25.

Cheese—Spot, Ontario white, 13 3-4 to 14.

Eggs—Spot, Ontario "A" large, 25 1-2a.

To arrive—Butter, Quebec fresh (92 score), 24 7-8.

Sales—Butter, 100 Quebec fresh (92 score) at 24 7-8, and 100 parch foil at 25.

Butter—Futures firm, 1-4 to 3-8 of a point higher. June, 24 7-8b.

SCOTT'S SCRAPBOOK - - - - By R. J. Scott

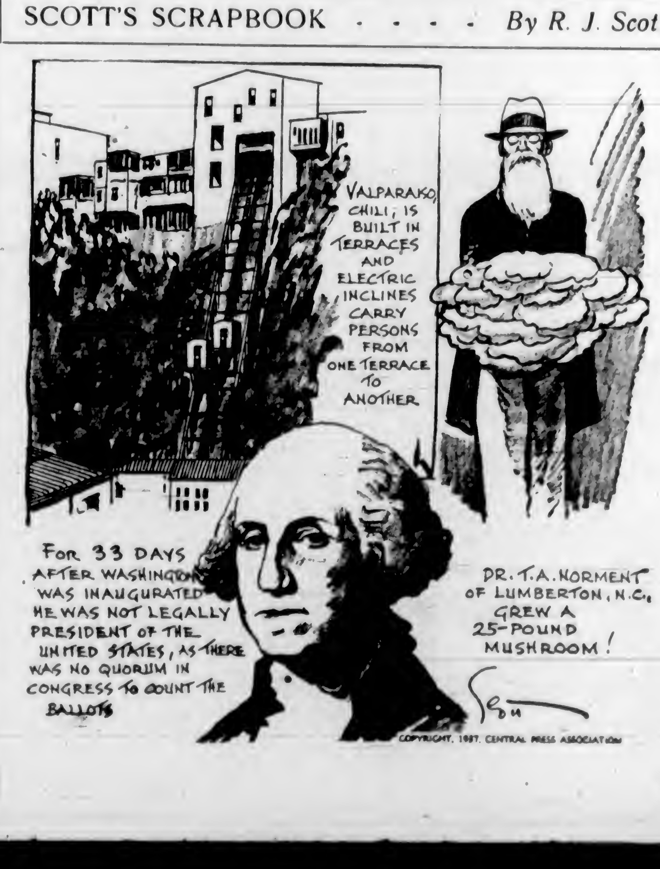

TIME OUT! - - - By Chet Smith

So This Is What You Beat Your Wife With—How Many Strokes?

LIFE'S LIKE THAT - By Fred Neher

"Run Home and Tell Mom That If She's Done Wallpaperin' I'd Like My Scissors."

The Daily Cross-Word Puzzle

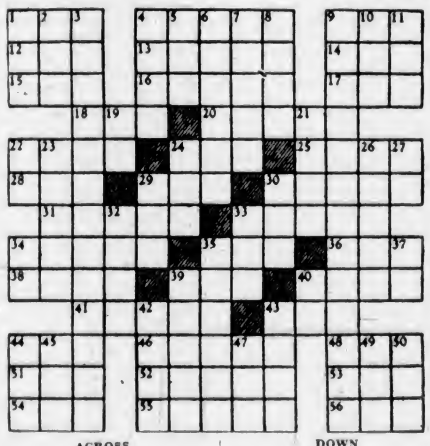

ACROSS

1. Monk.
4. Steering gears.
9. Explosive sound.
12. Debt acknowledgement.
13. Sprite in "Tempest."
14. To regret.
15. To obtain.
17. Unit of work.
18. Pronoun.
20. Not once.
22. To aid.
24. Fuel.
25. To endow.
28. To transgress.
29. Dance step.
30. Irritation.
31. To soak.
33. To esteem.
34. Labors.
35. Spanish for "saint."
36. Artificial language.
38. Old Peruvian.
39. To lease.
40. Customs.
41. Fantastic.
43. Slender finial.
44. Engraving.
46. Great pain.
48. Spinning toy.
51. Land unit.
52. Hindu princess.
53. Day before.
54. To free.
55. Concluded.
56. To weaken.

DOWN

1. Small fruit.
2. Red deer.
3. Made valid.
4. Headgear (pl.).
5. Silk worm.
6. Twining plants.
7. Pools.
8. European.
9. Necessary antecedents.
10. Possessive pronoun.
11. Pin.
19. Pronoun.
21. Bad.
22. While.
23. American bovine.
24. Opening.
26. Undressed kid.
27. Symbol for tellurium.
29. Foot-like part.
30. Woodland deity.
32. Spirit.
33. Large tub.
34. Note of scale.
35. Period of time.
37. Bone.
39. Goods cast adrift.
40. Aloft.
42. Biblical weed.
43. Gazed at.
44. Vehicle.
45. Swiss canton.
47. Born.
49. Eggs.
50. Colloquial: energy.

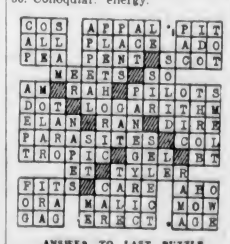

ANSWER TO LAST PUZZLE

LOVE AMONGST THE BACILLI

He: "Darling, give me a kiss."

She: "Dearest, can't you see that we are observed."—Il Sette Bello, Rome.

APPLE MARY - - - - - - - By Martha Orr

TODDY By George Marcoux

BIG CHIEF WAHOO - - - - - - By Saunders and Woggon

POPEYE - - - By Segar

POP *Robin Lets Politeness Overcome Temptation* By J Millar Watt

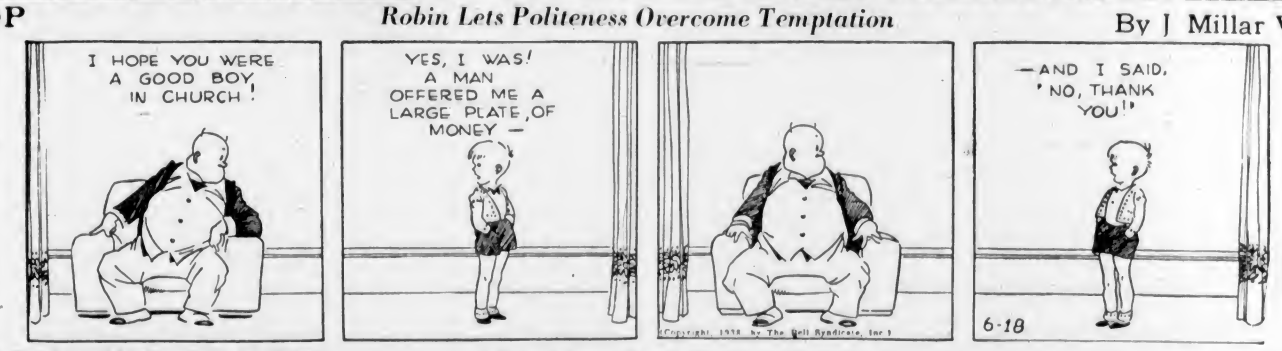

TILLIE THE TOILER *The Sign of the Goat* By Westover

DIXIE DUGAN *Cattle and Cowboys* By J P McEvoy and I H Striebel

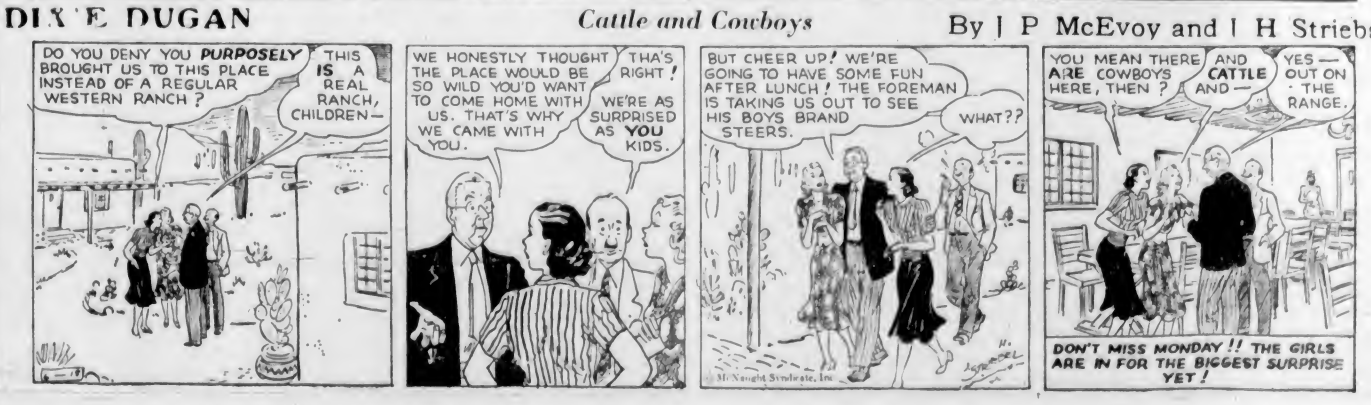

Business and Professional Directory, Want Ads

The Daily Colonist

RATES FOR CLASSIFIED OR WANT ADVERTISEMENTS

Two cents a word each insertion; twelve cents a word a week, with a minimum of ten words, cash with order. No advertisements accepted for less than twenty-five cents.

Death and Funeral Notices, $1.50 first insertion; $1.00 for each additional insertion. Marriages, Cards of Thanks and In Memoriam Notices, $1.50 per insertion.

Birth Notices, $1.00 per insertion.

Advertisers who desire may have replies addressed to a box at The Colonist and forwarded to their private address. A charge of ten cents is made for mailing replies. In this case add three words ("Box ..., Colonist") to the count for the number of words.

Out-of-town readers of our advertisements ask advertisers to give address as well as phone numbers, as it is not always possible to communicate through the phone.

Any claim for rebate on account of errors or omissions must be made within thirty days from the date of the same, otherwise the claim will not be allowed.

The Colonist will not be responsible for more than one incorrect insertion of any advertisement ordered for more than one issue.

The Colonist service is available every day from 8 a.m. to 10 p.m., excepting Sunday. Just call Empire 4114.

To insure insertion, Classified Ads should reach The Colonist before 10 p.m. on the day previous to publication.

Classified Ads for The Sunday Colonist will be accepted up to 10 p.m. on Saturday.

CLASSIFICATIONS

Acreage for Rent	83
Acreage for Sale	82
Agents Wanted	84
Agents Wanted	16
Autos for Hire	67
Automobiles	65
Births	1
Bicycles and Motorcycles	40K
Boats and Launches	67
Building Materials	40A
Business Directory	33
Business Opportunities	75
Cards of Thanks	4
Church Notices	9
Clothing, Furs, Shoes, Etc	40B
Coming Events	10
Dancing	25
Deaths	2
Dressmaking	28
Educational	23
Farms for Rent	86
Farms for Sale	85
Farms Wanted	87
Flats and Apartments to Rent	53
Flats and Apartments Wanted	54
Flowers	7
For Sale—Miscellaneous	40
Furniture	40D
Fuel	40C
Funeral Directors	6
Furnished Houses for Rent	55A
Furnished Rooms for Rent	49A
Furnished Rooms Wanted	50A
Hairdressers and Beauty Specialists	21A
Halls to Rent	36
Hotels	46
Housekeeping Rooms to Rent	51
Housekeeping Rooms Wanted	52
Houses for Sale	78
In Memoriam	5
Listings Cancelled	77
Lost and Found	29
Machinery	64
Market Specials	25
Marriages	3
Miscellaneous	37
Money to Loan	31
Monumental Works	8
Music	24
Musical Instruments	40E
Nursery Stock, Plants, Etc	40H
Nursing and Convalescent Homes	20
Personal	21
Professional Directory	34
Property for Sale	80
Property Wanted	81
Poultry and Livestock	42
Radio	40F
Room and Board	47
Room and Board Wanted	48
Situations Wanted—Female	18
Situations Wanted—Male	17
Summer Resorts	61
Swaps	41A
Teachers Wanted	15
Timber	74
To Exchange Real Estate	76
To Rent—Miscellaneous	38
Stoves, Ranges, Furnaces	40L
Unfurnished Houses to Rent	55B
Unfurnished Rooms Wanted	50B
Wanted—Female Help	14
Wanted—Male Help	13
Wanted—Miscellaneous	41
Wanted to Borrow	32

2 DEATHS

HERCHMER—There passed away, June 17, at St. Joseph's Hospital, Major Laurence Gerald Herchmer, 835 Foul Bay Road, beloved husband of Frances Herchmer, and son of Mr. and Mrs. Frederick K. Herchmer, of Deep Cove. Besides his widow, he is survived by his parents; his two daughters, Susan and Barbara Herchmer; his sister, Miss Minnie Herchmer, and a brother, Colonel W. S. Herchmer, at present in France.
Funeral services will be held this afternoon, Saturday, June 18, at 2 o'clock from Christ Church Cathedral. Rev. T. R. Lancaster will officiate, after which cremation will take place at the Royal Oak Crematorium. S. J. Curry & Son have charge of arrangements. No flowers, by request.

BRUCE—On Thursday morning, June 16, there passed away, at St. Joseph's Hospital, Mrs. Mary Jane Bruce, wife of Mr. C. T. Bruce, of 140 Ladysmith Street, aged sixty-six years, born in Staffordshire, England, and a resident of this city for the last forty-eight years. She is survived by, besides her husband, at home, four sons, William Waring, in Alberta, Leonard, Harry and Robert Waring, of Victoria; two daughters, Mrs. W. Powell, of San Francisco, and Mrs. William Bruce, of this city.
The funeral will take place on Saturday, June 18, at 3.30 o'clock, in the chapel of the Sands Mortuary, Ltd. Rev. Daniel Walker will officiate, and the remains will be laid at rest in the Royal Oak Burial Park.

COWARD—On Tuesday, June 14, at the residence of his daughter, Miss Eva Coward, 1349 Grant Street, there passed away suddenly Herbert Coward, in his seventy-first year, born in Holbeach, Lincolnshire, England, and a resident of this city, visiting with his daughter six weeks, formerly of Chilliwack. He is survived by, besides his daughter, four sons, George Herbert, of Victoria; Harold Sidney, of Seattle; Cyril Walter and Claude Louis Coward, of Portland, Ore.
The funeral will take place on Saturday morning, June 18, the cortege leaving the Sands Mortuary at 10.15 o'clock, and fifteen minutes later services will be conducted in Christ Church Cathedral by Very Rev. Spencer Elliott, and the remains will be laid at rest in the Colwood Burial Park.

RICHARDSON—There passed away, Thursday evening, June 16, at the family residence, 2949 Shakespeare Street, William Richardson, aged eighty-one years, born in Sheldon, Berkshire, England, and a resident of this city for the last twenty-six years. He is survived by his widow, at home; one son, William S. Richardson, of 2628 Belmont Avenue; two daughters, Mrs. E. Davison, of 1603 Bay Street, and Mrs. William Clunk, of 3106 Shelbourne Street; also seven grandchildren, and he was a member of the Manchester Unity, Independent Order of Odd Fellows, for many years.
The funeral will take place on Monday, June 20, at 2 o'clock, in the chapel of the Sands Mortuary, Ltd., and the remains will be laid at rest in the Colwood Burial Park.

EASTON—On Thursday morning at the Royal Jubilee Hospital, there passed peacefully away, after a lingering illness, Robert Easton, in his seventy-second year. The late Mr. Easton was born in L'Amable, Ontario, and had resided in Victoria for the past thirty-seven years. He is mourned by his widow, two sons, Carmen R. and Kenneth E., of Victoria, and one daughter, Mrs. E. W. Surkinshew, of Gordon Head, and five grandchildren; also one sister, Mrs. Charles Nobbs, of this city, and two sisters in Ontario and one brother in Saskatchewan.
The remains are resting at McCall Bros.' Funeral Home, from where the funeral will take place on Saturday afternoon at 3 o'clock. Interment will be made at Ross Bay Cemetery.

3 MARRIAGES

ROWLAND-BAKER—Mrs. Dorothy Baker, daughter of D. E. Adams, formerly of Winnipeg, to Mr. D. P. Rowland, of Winnipeg, on June 14, at First United Church, Victoria.

6 FUNERAL DIRECTORS

THOMSON FUNERAL HOME
1625 Quadra Street
Complete Service at Reasonable Cost
Lady Attendant
Phone G 2612

HAYWARD B.C. FUNERAL CO. LTD.
Established 1867
734 Broughton Street, Victoria, B.C.
Phones
Empire 3614 — Garden 1679
Garden 7682 — Empire 4065

6 FUNERAL DIRECTORS (Continued)

McCALL BROS.
"The Floral Funeral Home"
Office and Chapel, Cor. Johnson and Vancouver Streets
Phone Garden 2012

S. J. CURRY & SON
Funeral Directors
Cor. Quadra and Broughton Streets
Phone G 5512

Distinctive Funeral Service in Our New Mortuary at Moderate Cost
Experienced Lady Attendant
SANDS MORTUARY, LTD.
Phones E 7511, G 3530 — 1803 Quadra St.

7 FLOWERS

ANY FLORAL DESIGNS at lowest prices. Pollock Bros., 1315 Douglas St. G 5319.

BALLANTYNE BROS., LIMITED
1211 Douglas Street — Phone G 2421
We Telegraph Flowers
CUT FLOWERS AND DESIGNS

BROWN'S VICTORIA NURSERIES, 618 View. Design work executed; lowest prices. We grow our flowers. G 6612; G 3531.

CALL E 0743 FOR ARTISTIC FLORAL designs. Jennings, florists, 754 Yates.

FLORAL ART SHOP — DISTINCTIVE funeral designs. 639 Fort. E 4813.

8 MONUMENTAL WORKS

STEWART MONUMENTAL WORKS, LTD. Take No. 6 car to works. 1401 May Street. Phone G 3452.

10 COMING EVENTS

AN OPEN SOCIAL EVENING BY THE Progressive Arts Dramatic Group, Saturday, June 18, 8 p.m., 1010 Langley Street. Good programme. Admission free (collection).

A BIG "STRAWBERRY" DANCE, A.O.F. Hall, Saturday, with the Haymakers' "Swingoleers" CFCT, 8.45. Strawberries and cream! Prizes! 35c.

AN OLD-TIME DANCE AT LAKE HILL, Saturday, 9-12, 25c, refreshments; Irvine's Orchestra, Cliff Moore, M.C.

COAST HALL, WHIST NIGHTLY, 8.45; prizes, $15.00. Afternoon games as usual at 2.30.

EVELYN HOLT'S DANCE, CHAMBER OF Commerce, tonight. Come and try the new floor. Admission 35c.

SHRINE AUDITORIUM

MODERN DANCING SATURDAY nights. A big cool hall. Gus Michaux' Orchestra. 35c.

METROPOLITAN UNITED CHURCH—Choir and organ recital, Tuesday, June 21, at 8.15. Tickets 25c. Walter A. Eichinger, of Seattle, guest organist.

McMORRAN'S, CORDOVA BAY—DANCING every Saturday night, 35c. Tombolas. Bunk McEwan's Band.

PROGRESSIVE FIVE HUNDRED, PRIDE of the Island Lodge, S.O.E. Hall, tonight, 8.30 o'clock prompt. Good prizes. Admission, 25 cents.

SPIRITUALIST MISSION, 635 FORT ST., 3 p.m., circle, messages, 7.30, Rev. F. Frampton. Wednesday, 6.00, message circle, garden party, 766 Hill Street, Wednesday.

STEWART'S OLD-TIME DANCE, ROYAL Oak, Saturday. Refreshments, 35c. Free transportation, Hillside and Quadra, 8.15 p.m.

PRIZES TOTAL
$15
WHIST NIGHTLY, 8.45
Card Games Every Afternoon, 2.30, 25c
Service and Courtesy Our Motto
CENTRAL WHIST CLUB, 1207 BROAD ST.

13 WANTED—MALE HELP

AMBITIOUS SALESMEN CAN EARN money easily. Sell nationally famous Stetson shirts, pyjamas, made-to-measure. Big repeat business. Write V. Stetson, Box 466, Montreal.

14 WANTED—FEMALE HELP

AN ALLURING APPEAL—LEARN HAIR-dressing; low fee, easy terms. Victoria Hairdressing School, Woolworth Building.

WANTED — A PART-TIME HOUSE-keeper for three-room suite. Apply Mrs. Porter, Suite 10, Acorn Apartments, Princess Avenue at Quadra.

WANTED—CAPABLE GIRL FOR COOKing and housework. $20. References. Phone E 8457.

WANTED GIRL TO DO HOUSEWORK and assist in cooking. Phone E 2413, between 8 and 8.30 a.m. or 6 and 8 p.m.

WANTED—COOK-GENERAL FOR SUMmer home, July and August. Box 4927, Colonist.

WANTED — EXPERIENCED, CAPABLE woman; good home. Phone Belmont 46W.

17 SITUATIONS WANTED—MALE

A. J. GREGG — HOUSE WINDOWS cleaned outside 6c each. G 5023.

CARPENTER, ALTERATIONS, KALSOmining, painting. Competent workman. Low prices. Beechy, E 4270.

FIRST-CLASS PLUMBER WANTS work (twenty-five years' experience). Can do steamfitting and install furnaces. Box 4891, Colonist.

SINGLE MAN WANTS JOB, FARMING, etc. Box 4055, Colonist.

WHO HAS AN OPENING FOR AMBItious, intelligent young man, twenty-one? Box 4874, Colonist.

17A PAINTERS AND DECORATORS

AT LOW PRICES—PAINTING, PAPERing, work guaranteed, estimates free. G 6995.

A COMPLETE DECORATING SERVICE. Work guaranteed. Estimates free. E 0534.

EXPERT PAINTING, PAPERING; ESTImates. Temple, Cadboro Bay. E 0893.

GENERAL TEAMING, PLOUGHING, basements. Phone E 8601.

HOUSE PAINTING, KALSOMINING, rooms papered, $2.50 up. Estimates free. G 0026.

PAINTING, DECORATING — Guaranteed work, reasonable price. Berriman, E 5786.

G 5027—HOUSE PAINTING. WORK guaranteed. Free estimates.

17C CARPENTERS AND CONTRACTORS

ALTERATIONS, HOUSE-RAISING, CONcrete work repairs. O'Regan. G 1663. G 2259.

ALTERATIONS, BUILDING REPAIRS, roofing a specialty. T. Thirkell. E 4625.

17E GARDENERS

LAWNS, PRUNING, DIGGING, ODD jobs, scything, hour contract. G 4460.

RELIABLE EXPERT GARDEN WORK, all branches, day, contract. G 9074.

WEATHERSTRIPPING

PEACE METAL WEATHERSTRIPS
Venetian Blinds, Rolling Fly Screens
Estimates Free—S. T. Leigh. E 9685

18 SITUATIONS WANTED—FEMALE

AMBITIOUS, EXPERIENCED GIRL, 22, writing talent, extremely good shorthand typist, desires position immediately. Box 4872, Colonist.

A JAPANESE WOMAN WANTS HOUSE-work by day or hour. G 7301.

TAILORING, DRESSMAKING; YOUR home, mine, reasonable, guaranteed. E 0971.

WOMAN, WITH ELECTRIC WASHER, will do family washing in own home. E 9067.

WANTED, BY RELIABLE WOMAN, ONE or two days' work week. E 8504.

20 NURSING AND CONVALESCENT HOME

LEBANON NURSING HOME, 1270 YATES Street. G 7416.

NURSE WILL TAKE CASES IN HOME—Chronic, nervous, senile, alcoholic. Best of care. Box 4610, Colonist.

20 NURSING AND CONVALESCENT HOME (Continued)

ROYAL OAK PRIVATE HOSPITAL (Health Centre), convalescent nervous diseases, chronic and senile cases. E 1633. Colquitz 92M.

21 PERSONAL

A SPRING PERMANENT, INDIVIDUally styled. Special prices on shampoo and finger wave. Bert Wauda Salon, 718 Yates Street. E 4022.

A CHOICE SPRING SALMON, FRESH daily. The best you can buy. Askey's Fish Market, 824 Yates. G 7101.

A REAL HEALER FOR VARICOSE ulcers. Try Wightman's Department and drug stores.

A. Marshall—Furs remodeled, repaired; ladies' tailoring. Room 28, 638 Yates.

BUTTERMILK — A GOOD OLD-FASHioned Spring tonic, for vim, vigor and vitality. 10c quart delivered. Registered Jersey Dairies, 608 Broughton St. G 5044.

BOAG'S ECZEMA REMEDY; HEALS like magic. Hudson's Bay, David Spencer's.

BUILD UP YOUR RESISTANCE TO disease. Carrot and other vegetable juices made daily. E 8874.

DELIGHTFUL meals; reasonable prices. White help. Spaedies Cafe, Gordon St.

ENGLISH HAND LAUNDRY—COLLARS turned 15c, shirts 13c up, collars 3 for 10c. Courtney at Douglas. E 6092.

ECZEMA, ITCH, PSORIASIS, LEG ULcers. Try Geo. Lee's Chinese Remedy, 638 Cormorant. Depart. and Drug Stores.

FOR THE BEST CHEAPER PERMANENT phone E 2544 for prices.

HUNDREDS OF SATISFIED CUSTOmers eat Mesters' Health Bread daily. Have you tried it?

NEED A WELL?

I CAN DIG ONE FOR YOU. DEPTH no object. Wells recribbed, etc. Prices reasonable. All work guaranteed. A. S. Anderson, well constructor, 841 Superior Street. Phone E 5192.

JESSON'S DERMISINE, THE OLD ENGlish remedy for eczema, burns, scalds, cuts, piles and all skin disorders; 50c. Jesson's Pills, the remedy for indigestion, constipation, kidney or liver trouble, 35c. Sold by the Owl Drug Co., Victoria.

KNITTED SUITS EXPERTLY CLEANED and blocked. City Dye Works. G 1621.

LEAVING FOR REGINA, SASK., JUNE 23, would like company of two or three. Box 4919, Colonist.

MENTAL MALE NURSE, TEN YEARS' experience, will go anywhere; doctors' references. Box 4916, Colonist.

MADAME STARR—CARD AND CRYSTAL readings; 301 Hibben-Bone Building.

"PREFERRED RAW" GOLDEN GUERNsey-Jersey milk; also whipping cream. Phone G 4718.

STRICTLY tailored coats, suits, dressmaking. A. Seyler, 1181 Yates. E 8054.

SALE WICKER CHAIRS, BASKETS, ALL kinds. Teen Jore, 639 Cormorant St.

WANTED—MODELS FOR PERMANENTS and all beauty service, at prices that will more than surprise you. Victoria Hairdressing School, Woolworth Building.

YOUR FILMS OR NEGATIVES DEveloped. Double size, 50c per roll, 6 prints. Vancouver Photo Supply, Ltd., 2335 W. Fourth Ave., Vancouver, B.C.

1938 COLONIST SONG SHEETS NOW available. Colonist Advertising Department.

FOR PERSONAL STATIONERY
Printed or Die-Stamped
Visiting and At-Home Cards
Invitations for All Occasions
Boxed Notepapers and Envelopes
See
THE COLONIST
Commercial and Fine Printing
1211 Broad Street

21A HAIRDRESSERS AND BEAUTY SPECIALISTS

A "STREAMLINE" COIFFURE, THE very latest sensation, or a "Chi-Chi" on the ups and ups (daring). "Sugar and Spice" for the young miss. Permanents must be done differently in these days of new hair styling. The La France Beauty Salon keeps up to the minute. 727 Yates. G 7443. Mme. Miles, prop. Mr. Miles, haircutting.

FOR THE BEST CHEAPER PERMANENT phone E 2544 for prices.

HILDA BEAUTY SHOP WILL SHORTLY celebrate its tenth anniversary with a move to a newly-constructed shop half block south of Newport Avenue. E 0722.

HARPER METHOD—SCIENTIFIC BEAUty culture. 1207 Douglas St. E 4926.

HOLLYWOOD BEAUTY SHOP, QUALIfied operators. Phone E 0433.

MAISON TYRELL
HAIRDRESSING SPECIALISTS
4TH FLOOR — D. SPENCER, LTD.

SPRING BEAUTY SPECIALS
KEEP your Spring and Summer beauty costs low by taking advantage of the Avalon Annex reduced prices! You will find many opportunities to save, for the price of every kind of beauty aid and every phase of beauty is very reasonable.
No appointment necessary—come in any time you wish.
AVALON ANNEX
E 0522 — 1104 Douglas Street

PERMANENT WAVING TERMS ARranged. Phone E 6133.

VICTORIA BEAUTY PARLORS. CALL E 6515 for a good permanent. All experienced operators. 1216 Broad Street.

TREATMENT FOR DRY HAIR. HAVE it with your finger wave. Bobette Beauty Salon, Room "A," Campbell Building. G 6852.

23 EDUCATIONAL

ST. MARGARET'S BUSINESS SCHOOL—Junior House, St. Margaret's School. Miss W. G. Milligan, principal. E 3234.

SPROTT-SHAW BUSINESS INSTITUTE—Courses: Stenography, secretarial, commercial radiotelegraphy. G 4512.

25 DANCING

ALL BRANCHES AND BALLROOM. Dorothy Cox, M.R.A.D., 1131 Burdette. E 7636.

ALL TYPES OF DANCING AT VIOLET Fowkes' Studio, 1112 Gov't St. E 2066.

BALLROOM — ARTHUR MURRAY SYStem. Mr. and Mrs. Geo. Rosely. E 4654.

29 LOST AND FOUND

LOST, BLACK SPANIEL, ONLY ONE eye. Answers to "Nigger." Vicinity old Chinese Cemetery, Foul Bay. Reward. G 1358.

LOST, ON ESQUIMALT STREET CAR, purse, by working girl, badly needed. Return to address inside. Reward.

WILL PERSON WHO WAS SEEN TAKing bicycle from 2712 Rose Street return same and avoid further trouble.

31 MONEY TO LOAN

A MORTGAGE LOAN CAN BE ARranged by us in any amount, repayments to suit. Building loans a specialty. Low interest. Quick decisions. Moderate charges. P. R. Brown & Sons, Ltd., 1112 Broad Street. Phone G 7171.

ANY REQUEST FOR A MORTGAGE APpreciated. See H. C. Holmes, Pemberton & Son, Ltd., 625 Fort St. G 8124.

33 BUSINESS DIRECTORY

CHIMNEY SWEEP

HEARN, CLEAN SWEEP. G 2943. 2167 Rose Street.

LITHOGRAPHING

LITHOGRAPHING
Labels — Cheques
Maps — Debentures
Bonds — Letterheads
We Also Do
Engraving and Die-Stamping
Copper-Plate Printing
THE COLONIST
Commercial Departments
1211 Broad Street

DOUBLE SERVICE IN WANT ADS

You can telephone your answers as well as your classified advertisements to The Colonist. Readers are often interested in Want Advertisements that do not carry the names or addresses of advertisers, but a Colonist box number. For the accommodation of those readers who find it inconvenient to write an answer and to serve the advertiser better

We Will Take Replies to Box Numbers Over the Telephone

The Colonist service is available from 8 a.m. to 10 p.m., excepting Sundays. Phone Empire 4114.

33 BUSINESS DIRECTORY (Continued)

EMBOSSED STATIONERY

PRIVATE STATIONERY EMBOSSED IN any design or color. The Colonist Commercial Printing Dept., Garden 5241.

FLOOR SURFACING

V. I. HARDWOOD FLOOR CO., 707 Johnson. Free estimates. G 7314.

INSURANCE

FIRE, AUTO INSURANCE — SEE LEE, Fraser & Co., Ltd., 1222 Broad Street.

LAWN MOWERS

A. J. WORTH, 636 JOHNSON STREET, E 7051. An easy-running job guaranteed sharpened, $1; delivered, 25c extra.

ELVES BROS. LAWN MOWER SHOP—Mowers sharpened, $1; delivery, 35c. 1423 Broad. E 0662. Opp. B. & K.

$1.25—SHARPENED AND DELIVERED both ways; $1.15, sharpened and delivered one way; $1.00 sharpened only. Peden Bros., Ltd., G 5911. 1410 Douglas.

PLUMBING AND HEATING

LOW ESTIMATES—VICTORIA PLUMBing Co., Ltd., 1058 Pandora. G 1553.

PUBLIC STENOGRAPHER

ETHEL SEYMOUR, 207 CAMPBELL Building, Douglas Street. Phone Garden 2525. Authors' manuscripts, law and general. Strictly confidential.

WINDOW GLASS

WINDOW GLASS REPLACED AT shortest notice. Auto glass replaced while you wait. Mellor Bros., Ltd., 919 Broughton Street. Phone G 5021.

WOOD AND COAL

A BARGAIN—DRYLAND THICK BARK slabwood and dry inside blocks, never in salt water, ready for basement, all stove lengths, guaranteed all A 1 fir; Reg. $3.75, now $2.75 cd.; 2 cds., $5.00. Bone-dry yardwood, $3.50 cd. Old John Wood Co., 2514 Douglas. E 2743.

A SPECIAL SALE PRICE, ONE WEEK only. Malahat dry inside fir blocks, mixed with heavy bark slabs, 12-in., guaranteed never in water, ready to burn; now only $2.50 cd., 2 cds., $4.50. Bone-dry, $3.50, 2 cds., $6.50. Sooke Dry Wood Co. E 8925.

AS GOOD AS CORDWOOD — MY UPisland, dry, inside fir blocks, mixed with heavy bark slabs at $3.25 cd., 3 full cords, $9.50. Bone-dry cordwood. Sawdust. Ronald R. Hopkins Coal & Wood Co. E 7916.

ALL COOPERAGE WOOD & FUEL CO., Ltd.—Quality bone-dry stovewood, $2 ½ cd. Kindling, $1.50 ½ cd. Furnace and heater blocks, $2.50 cd. Inside blocks, $3.50 cd. Millwood, $2.50 cd. G 2341. G 6101.

A BARGAIN — SPECIAL, ONE WEEK only. Dry inside fir blocks, mixed with heavy slabs, from Malahat, ready to burn, never in water, $2.75 cd.; 2 cords $5.25 cd. E 9111. Sooke Lake Wood Co.

A Four-Week Sale—Dry inside and heavy bark slabs from the mill—12-in., reg. $4.25, now 1 cd. $3.25; 2 cds., $6.25. Bone-dry, 1 cd., $4. National Fuel Co. G 5215.

BEST FIR MILLWOOD, $2.50 CORD; INside fir, $4 cord; bark slabs, $3.25 cord; all in two-cord lots. G 4044. Colwood Wood Co., Ltd.

CORDWOOD — First growth, 4-ft., 2¼ cds., $11. Dry alder, $5 per cd. E 2702.

COOPERAGE Wood, $1.50 ½ cd., kindling $1.50 ½ cd., stovewood $2 ½ cd. E 5023.

DRY 4 FOOT CORDWOOD IN 2 CORD lots, $4.75 cord. J. E. Painter & Sons. G 3541. 617 Cormorant Street.

DRYLAND FIR SAWDUST, 2 UNITS, bulk, $5; sacked, $3.50 unit. E 3702.

MALAHAT DRYLAND SAWDUST, $3.00 per unit, bulk; 60 sacks, $4.50. J. E. Painter & Sons, 617 Cormorant St. G 3541.

NO. 1 FIR MILLWOOD, $2.50 CD. IN 2-cd. lots; inside fir, $4.25 cd., screened fir sawdust $3.50 unit. Manning Shaw Fuels. E 0624.

NO. 1 FIR MILLWOOD, $2.50 CD., IN 2-cd. lots; dryland, $3.50 cd., 2-cd. lots; 4-ft. slab, $3.50. Economy Fuel. G 4545.

SHAWNIGAN DOUGLAS FIR DRYLAND, 2 cds., $5.00, heavy slabs, per cd. $3.50; inside blocks, cd., $4.00; bone-dry slabwood, cd., $3.75; Selkirk millwood, 1 cd., $2.25. Shawnigan Douglas Fir Wood Co. E 3914.

SPECIAL—ONE WEEK ONLY—A 1 INside (Douglas) fir, best on the market; reg. $5.00, now 1 cd. $4.00, 2 cds. $7.70. Dominion Fuel Co. E 4734.

TRY OUR SAWDUST — GUARANTEED 100% fir, screened. Reg. $3 unit, now $4.25 for 2 units. One week only. E 1814.

UP-ISLAND DRYLAND WOOD, NO cedar, $2.50 cord. G 6343.

$2.25 PER UNIT, IN TWO-UNIT LOTS, best fir sawdust. Colwood Wood Co., Ltd. Phone G 4044.

$3.50—UP-ISLAND SLAB, 12-in. Rodgers' Wood Co., Alpha St. G 2214.

34 PROFESSIONAL DIRECTORY

CHIROPRACTOR

JOHN M. Sturdy, registered and licensed chiropractor. 109 Union Bldg. E 5034.

COLONPATHY

COLONIC IRRIGATION (INTERNAL bathing) for gastro-intestinal disturbances. Massage. Steam baths. Mrs. E. M. Howell, R.N., 506 Campbell Bldg. E 2721.

OSTEOPATHIC PHYSICIANS

DR. VERNON S. TAYLOR, REGIStered and licensed. 406-7-9 Belmont Building. Phone Empire 7823.

MASSAGE

AT Crystal Garden—Turkish and Russian steam baths. Swedish massage. E 2522.

MRS. BARKER, MASSEUSE. VAPOR baths, chiropodist. 225 Howe. G 1661.

PATENT ATTORNEYS

ERNEST E. CARVER, F.P.I.C.
Registered Canada and U.S.
Patents and Trade Marks in All Countries
788 W. Pender, Vancouver. Phone Sey. 1952

FETHERSTONHAUGH & CO.
Patents and Trade Marks
Offices Throughout Canada and U.S.
789 W. Pender, Vancouver. Phone Sey. 3796

PHYSIO-THERAPY

H. R. LIVESEY, 218-9 PEMBERTON Building, phone G 2643. Modern therapeutic methods.

37 MISCELLANEOUS

SAWS, ALL KINDS, FILED, SET, gummed, etc. Phone W. Emery, 1967 Gladstone Avenue.

38 TO RENT—MISCELLANEOUS

TO STUDENTS—SPECIAL RATES FOR rental of typewriters. Remington-Rand, Ltd., 821 Gordon Street. G 8012.

40 FOR SALE—MISCELLANEOUS

40A BUILDING MATERIALS

ISLAND BUILDING SUPPLY COMPANY—Everything in builders supplies. E 6213. 918 Fort, corner Langley.

2 X 4 SIZED FIR—SPECIAL PRICE, $8. Best values. Everything for building at R. A. Green Lumber Co., Ltd.

40 FOR SALE—MISCELLANEOUS (Continued)

ONE PLATE GLASS, 70 X 27, ONE 60 X 24; two 28 x 23, $12.50 the lot. E 0350.

SIDNEY SPEEDY SERVICE—Prepare your Summer cottage for vacation time. See us for suitable materials at the right prices. Watch for our specials on Jap-a-Lac time-tested paints. SIDNEY LUMBER, 2119 Government Street. G 2515.

SHINGLES, HIGH GRADE (XXXXX). Dalziel Box Company. G 1432.

SASH DOOR LUMBER. BEST VALUES. Try R. A. Green Lumber Co. G 3812.

THE MOORE-WHITTINGTON LUMBER COMPANY, LIMITED
Established 1893
LARGE STOCK — RIGHT PRICES
Lumber, Millwork, Gyproc, Masonite, Insulex, Gypsum Wool, Shingles, Etc.

40B CLOTHING, FURS, SHOES, ETC.

BOY'S HIGH BOOTS (TWELVE YEARS), $1.50; breeches (fourteen years), $1.75. New. 2044 Milton Street.

DARK BROWN D.-B. WORSTED SUIT, new; size 36, leg 33. Coat $22.50; half price. Pair new Oxfords, size 9, $3.00. Phone G 1379.

FOR SALE — NAVY BLUE SUMMER coat, $3.00; blue dress, navy trimmed, $2.00; floral crepe dress, $3.00; all size 40. Phone G 2848, between 12 and 2.

40D FURNITURE

A Large selection of Chesterfield suites from $89.50. Recovering, repairs. Victoria Upholstery Co., 1625 Douglas. G 7934.

"BASEMENT BARGAINS" — CHESTERfield sets (never used). See Humber, after 2 p.m., 521 Bastion Street. G 1015.

CHESTERFIELDS, NEW TERMS, DIRECT from the warehouse. You save the overhead expense. Can be seen at Heaney Storage Co., opposite Courthouse.

FURNITURE BOUGHT FOR CASH OR sold on consignment. Phone DYMOND AUCTION ROOMS. E 2631. 1417 Broad St.

GOOD THREE-PIECE CHESTERFIELD suite, $49.50; oak corner cabinet, $20. Holland Bros., 733 Fort Street. E 0913.

INHERITED, EARLY VICTORIAN, DARK walnut dining table; sideboard, chairs, drawing-room table, sofa; splendid condition. Box 4715, Colonist. Phone G 5859.

OVERSTOCKED

WE SHOULD APPRECIATE hearing your prices on the following, as we need to clear out for other goods coming in:
9 Wardrobe Trunks.
5 Typewriters.
8 Roll-Top Desks.
5 Sectional Bookcases.
2 Radios.
6 Dining Suites.
15 New Grips.
5 China Cabinets.
4 Ice Boxes.
8 Small Oak Writing Desks.
WILLOWS, PLOWMAN CO.
705 Johnson Street
"BETTER CLASS" Used Furniture

WHAT OFFERS?—18-MONTH OLD ENterprise kitchen range, with or without oil burner. Sherlock-Manning piano, practically new. Long and short-wave radio, with solid walnut cabinet. Kitchen chairs and other sundries. Phone G 1996.

OFFICE AND STORE EQUIPMENT

DESKS, CHAIRS, FILING CABINETS, etc., new and reconditioned. Diggon-Hibben, Ltd., 1210 Gov't St. G 8194.

40E MUSICAL INSTRUMENTS

HAND-MADE VIOLIN, $25; 'CELLO, $50; double bass, $75. Hickling, 708 Johnson.

MODERN DOHERTY PIANO AND bench, practically new, less than half price. Phone E 6079.

SPECIALS — YORK MELLOPHONE AND case, $29.50; Conn "C" soprano saxophone, $10.00; Gibson mandolin and case, $39.50; Ludwig tenor banjo and case, $19.50. Terms. Fletcher Bros. (Victoria), Ltd., 1130 Douglas Street. G 7148.

40F RADIO

EIGHT-TUBE VICTOR CONSOLE RADIO, $25; $5 down, $1 a week. B.C. Electric Radio Department, Douglas Street Store.

RADIOS FOR HIRE, WEEK OR MONTH; also radios repaired; tubes tested free. Aaronson's, 1328 Government. G 4722.

40H NURSERY STOCK, PLANTS, ETC.

BALDWIN'S NURSERIES

WISH TO THANK THEIR MANY CUStomers for their patronage during the past bedding season.
New customers given every consideration.
We have a few bedding plants on hand. Your requirements, no matter how modest, will be gladly filled at reasonable prices.
BLAIR AVENUE
Off Shelbourne St. — Phone E 0189

40K BICYCLES AND MOTORCYCLES

BICYCLES, $12.50 to $16.75. ALL SIZES. New and used bicycles sold on easy terms. Expert bicycle repairs; all work guaranteed. Victory Cycle Works, 1228 Government. G 4722.

BALLOON TIRE BICYCLES, $34.50, English and C.C.M. Must be seen to be appreciated. At Aaronson's only, 1328 Government Street.

GENT'S B.S.A. BICYCLE (22 inch). Almost new. Phone E 9768 after 5 p.m.

RIDE A BICYCLE—NO MORE PLEASURE can be had for so little expense. Take your outings and holidays on a bicycle. You will feel grand. Bicycles can be rented for one day, 75c; week-end, $1; week, $2.50; month, $5. We also have tandems. Robinson's, 1220 Broad Street, opposite Colonist.

RECONDITIONED BICYCLES — LADIES' and gents', boys' and girls, ranging from $20. All guaranteed. HARRIS & CO., LTD., 738 Fort St., next to Ray's. G 7624.

1931 INDIAN MOTORCYCLE, $165; just rebored. Phone E 5435.

40L STOVES AND RANGES

BURBANK RANGE, ENAMEL BACK, steel top, thermometer, waterfront, $45. Carter's Stove Store, 822 Fort St. E 3511.

COUNTESS McCLARY RANGE WITH OIL burner, like new, $95. Apply 1152 Johnson.

FOR SALE — KITCHEN RANGE, WITH Imperial oil burner, good condition. Stored with Oak Bay Transfer.

GUARANTEED DEPENDABLE RECONditioned Ranges. Albion Princess, complete with new Coast Sawdust Burner, $74.50. A lovely combination. McClary Regina, complete with waterfront. A good buy, $24.50. Coast Hardware, 1416 Douglas.

MONARCH RANGE, LATE MODEL, 4-hole, polished top and door. Also 2-wheel trailer. We repair. Southall, 1321 Government St.

NEW AND USED RANGES. OIL Burners. Menn's, 740 Fort. E 9122.

RANGE CASTINGS STOCKED FOR most makes. B.C. Hardware, 719 Fort Street.

$19.50 — MONARCH, 6-HOLE RANGE, good condition, with water front. C. J. McDowell, 1500 Douglas.

40X MISCELLANEOUS

BARGAINS in used cameras and repairs. Young's Studios, 501 Union Bldg.

BEDDING SUPPLIES FOR HOTELS AND rooming houses. 646 Cormorant St.

CLAY 50C YD., CINDERS $1 YD.; SOIL, rock, sand and gravel. E 8267.

ENGLISH PRAM — NEW CONDITION. Phone G 5427.

FOLDING CAMP COTS, 6 FT., $3 and $4. F. Jeune & Bro., Ltd., 570 Johnson St. G 4632.

GOOD BLACK TOP SOIL, $1.50 YD., IN 2-yd. loads. Guaranteed full measure. Phone Belmont 58M.

LEICA CAMERA. PHONE G 3581.

ROLLS RAZORS, $3.75; SUITCASES, 29 inch, $1.50; cruisers' compasses, $4.75; watch compasses, $2.25; pocket Aneroid barometer, $12.50; stop watch, $8.75; prismatic and power glasses, $17.50; field glasses, $8.75; bicycle pedals, new, 38c; mudguards, new, 29c; Dunlop outer tires, $1.10, inner tubes, 60c; boy's bicycle, $14.75; tubular carriers, 50c; wide handle bars, $1.25; radio tubes, 75c; spectacles, to suit any sight, $2.75. Aaronson's, Wholesale and Retail, 1328 Government Street. G 4722.

REFRIGERATOR BARGAIN—Late Model Kelvinator, absolutely new. Price reduced from $287 to $195 for quick sale. Murphy Electric Co., 751 Yates St. G 1713.

SINGER CABINET DE LUXE FLOOR sample, reverse stitch, built-in motor, light, in walnut. Singer Sewing Machine Co., 726 Yates Street.

SINGER DROPHEAD SEWING MACHINE, good order, $18.75. 729½ Fort.

40 FOR SALE—MISCELLANEOUS (Continued)

SEVERAL HOUSEHOLD ARTICLES FOR sale. Suitable for the new bride. 2044 Milton Street.

SALE USED ELECTRIC WASHERS, INcluding Easy and Maytag. 729½ Fort. G 3021.

SIX ELECTRIC SEWING MACHINES, reconditioned, $30 and up. 729½ Fort Street.

SPECIALS EVERY WEEK-END — THIS week self-polishing wax and applicator, 85c. Harte-Andrews Paints, Ltd., 711 View.

WESTINGHOUSE CUSHIONED-ACTION electric washers. Guaranteed to wash clothes cleaner and with less wear. Priced from $84.50. Easy terms. McLennan, McFeely & Prior, 1400 Government Street. G 1111.

WIRE ROPE—USED HEMP AND WIRE core. Sizes from ¼ to 1½ inch, inclusive. Cut to length for "Cat" lines, etc. Capital Iron & Metals, Ltd., 1824-32 Store Street.

WHITE ENAMEL ICE BOX, MEDIUM size, first-class condition; $15. Phone G 2329.

1938 Duro Machinery Display—Hickman-Tye Hardware Co., Ltd., 544 Yates.

41 WANTED—MISCELLANEOUS

ALL GOOD PRICES PAID FOR RAGS, BOTTLES, TOOLS, FURNITURE, STOVES, PLATED WARE, PIPES; ANYTHING USEFUL. CALL E 0350, G 6721. CALL ANYWHERE, RIGHT AWAY; TOWN OR COUNTRY.

A REPUTATION FOR PAYING HIGHest prices for rags, bottles, tools, stoves, furniture, or anything you wish to dispose of. We call anywhere any time. G 4752.

BOOKS, ALL KINDS, ANY QUANTITY BOUGHT FOR CASH
Hunter's Old Original Bookshop
22,000 Volumes to Select From
1216 Government St. — Phone E 2011

BOOKS—A FAIR PRICE PAID CASH (All Kinds Wanted)
DIGGON-HIBBEN, LTD.
Pioneer Booksellers, 1210 Gov't St. G 8194.

CASH—OLD GOLD, ANTIQUE JEWELRY, plate, etc. Highest prices. Joseph Rose, Ltd., 1317 Douglas Street.

CASH FOR OLD BICYCLES OR PARTS. Call anywhere. G 4722.

HIGHEST PRICES PAID FOR FURNIture, stoves, rugs, etc. Hub Furniture Co., 713 Johnson Street. G 6425.

IF YOU WISH TO DISPOSE OF YOUR furniture, etc., antique or modern, consult us. We either buy outright or sell for you. Fred Smith & Co., Auctioneers. G 4913.

OLD GOLD—YOU CAN GET THE HIGHest premium on all kinds of gold at Stoddart's, 905 Fort St. (near Gov't.)

WE PAY HIGHEST PRICES FOR chicken and turkey feathers, dry picked. VICTORIA BED & MATTRESS COMPANY, Victoria, B.C. Phone G 4156.

WANTED — HOT-WATER HEATING boiler—heating capacity 250 to 400 square feet. Box 4829, Colonist.

WANTED — CHAFF CUTTER, GOOD condition. Hamblett, Royal Oak P.O.

WANTED—QUANTITY OF USED FURniture for cash. Phone E 0634.

WANTED—REFLEX CAMERA. PHONE E 5653.

41A SWAPS

EXCHANGE PEKINGESE, TWO MONTHS old, for baby buggy or crib. G 2674.

42 POULTRY AND LIVESTOCK

42C CATTLE

WANTED—JERSEY COW. STATE PARticulars first letter. Box 4963, Colonist.

42F DOGS

CAIRNS "OF MILITA," A.K.C., C.K.C., registered. Export a specialty. Pups for pets or show. Lilian Wood, corner Snelling and Raymond.

FOR SALE — IRISH SETTER, EIGHT months, registered (male). Keen bird dog. Price $25.00. Phone E 6457. Box 4932, Colonist.

NEW SHIPMENT AFRICAN FINCHES arrived. Millett sprays, three for 25c. Pet Shop, 1412 Douglas. G 5721.

42X MISCELLANEOUS

WANTED—50 OR 60-EGG HOT-WATER incubator. Phone Brentwood Mercantile, Keating 29.

5 ACRES CLOVER HAY. W. J. HOULIhan, Gordon Head. Albion 90M.

47 ROOM AND BOARD

ACCOMMODATION FOR THREE MEN, room and board, $6 per week. Phone G 4901.

A NICE HOME, GOOD MEALS, CLOSE in, day or month. E 4592.

AT 1016 CARBERRY GARDENS—ROOM with board. G 3640.

AT 1145 FAITHFUL — GOOD BOARD, near sea, park, car. E 2037.

BOARD AND ROOM FOR TWO PERsons, private residence. G 5665.

BOARD - RESIDENCE, CLOSE TO SEA, park, car. 664 Battery Street.

FACING SEA, SHORT WALKING DIStance to town, comfortable room, invalid or elderly person. G 3458.

GOOD BOARD, WELL-FURNISHED PRIvate home. 1150 Faithful St. G 1749.

LARGE ROOM, TWIN BEDS, ALSO SINgle room, good board, walking distance. G 7991.

PLEASANT HOME, LARGE ROOMS. Belmont Avenue, near Fort. Garage. E 6844.

"THE GROVE," 966 BANK ST., PHONE E 5653. A restful spot half way between city and Oak Bay. With or without meals; reasonable.

WELL-FURNISHED ROOM, EXCELLENT board, walking distance; terms moderate. E 9483.

127 MENZIES — NEAR BEACH, CAR and town. E 4639.

48 ROOM AND BOARD WANTED

THREE ADULTS WISH MONTH'S BOARD in country, near fishing, reasonable. Send particulars Box 4919, Colonist.

49 ROOMS TO RENT

OXFORD HOUSE, 749½ Fort—Housekeeping rms., h.-c. water, $2.50 wk. G 5198.

1418 HARRISON STREET — ATTRACtive rooms, meals if desired. Reasonable rates. Permanent or transient. E 9772.

49A FURNISHED

ATTRACTIVELY FURNISHED TWO rooms, walking distance. Phone E 0380.

AT ROSELAWN, 1216 FORT — HOUSEkeeping rms., h.c. water, $2 wk. E 1604.

BEACON HILL—FURNISHED BED-SITting-room and kitchen. All conveniences. G 8301.

CECIL Hotel, 1222 Blanshard St. Room, with or without bath, reasonable rates.

FAIRFIELD HOTEL—OPP. CITY HALL; large well-heated rooms, housekeeping privileges, from $3 week.

NEAR BEACON HILL PARK—SLEEPING rooms, with breakfast. 1261 Oscar St.

RITZ HOTEL, 710 FORT — BEDROOMS, suites, housekeeping rooms, elevator, central. Reasonable rates. G 7156.

1126 McCLURE — BRIGHT FRONT room, garage. Phone E 9679.

51 HOUSEKEEPING ROOMS TO RENT

CLIFTON HOUSE—Light housekeeping or furnished rooms. 1319½ Broad. E 8034.

SEAFRONT, MODERN, CLEAN, QUIET. Rooms, $8; suite, $10. 430 Dallas. E 4550.

51A FURNISHED

AT 1140 FORT—BRIGHT, WELL-FURnished rooms; moderate. E 5586.

AT 602 BELLEVILLE, COR. GOV'T ST.—Clean, quiet, moderate, central.

BRIGHT FRONT ROOMS, 830 QUADRA, near Cherrybank. G 2145.

CLEAN FURNISHED HOUSEKEEPING room, reasonable. 1362 Pandora.

CLOSE IN—NICE, BRIGHT, COMFORTable room, gas. 1049 Pandora. E 7829.

TWO LARGE FURNISHED ROOMS, CITY centre, $14 monthly, including heat, light, gas, water. Phone E 3144.

51 HOUSEKEEPING ROOMS TO RENT (Continued)

COMFORTABLE HOUSEKEEPING rooms, all conveniences. 441 Vancouver.

FURNISHED HOUSEKEEPING ROOMS, flats, cabins; $8 mo. up. 1038 Hillside.

HOUSEKEEPING ROOMS ON MENZIES Street, near sea and car. E 3173.

H. K. ROOM, KITCHENETTE; ALSO single; heat, gas. 1145 Rockland.

LARGE CLEAN FRONT ROOM, ON ground floor. 2648 Blanshard. G 6504.

LIGHT HOUSEKEEPING ROOM, PRIvate home; close in. E 9678.

NICE HOUSEKEEPING ROOM, $2 PER week. 1120 Vancouver Street.

ROOM AND BOARD; TOURIST ACcommodation. 505 Government Street.

ST. HELEN'S APTS., 826 COURTNEY ST. Light housekeeping rooms. Ph. G 0039.

YORK HOTEL — ROOMS, SUITES, housekeeping privileges; comfortable, clean; by day, week or month. 711 Johnson Street, above Douglas. G 0029.

$15—CLEAN, COMFORTABLE, SUNNY front suite, bed-sitting-room and kitchen with sink, gas range. 1116 North Park. G 4994.

53 FLATS AND APARTMENTS TO RENT

APARTMENT, FURNISHED, TWO AND three rooms, from $14.50 to $25; close to High School. 1251 Pandora. Phone owner, E 2848.

ATTRACTIVELY FURNISHED THREE-room apartment, Frigidaire, Fairfield district. Available July 1, two months. E 9762.

AN EXCEPTIONALLY NICE NEW BUNgalow apt., central heating, separate entrance, large garden. 942 Rockland.

A FURNISHED THREE-ROOM SUITE, gas, laundry, private bath, $30. 439 Superior. E 9413.

AT MOUNT EDWARDS, 1002 VANCOUver St., completely furnished suites; monthly or transient. E 4922.

ATTRACTIVE, FULLY-FURNISHED single suite. The Normandie. E 6264.

AILSA MANSIONS—FURN. OR UNFURnished; excellently serviced. E 0961.

AT CORAL COURT — THREE-ROOM suite. Just what you want. E 0717.

AT OLYMPIC, 1120 MAY — COSY two-room furnished suites; $18.

AT 340 LINDEN AVENUE—TRANSIENT or permanent.

AT MONTROSE APT. HOTEL — FURnished suite; all modern conveniences.

BRIGHT, ATTRACTIVE, THREE-ROOM suite. Near Beacon Hill Park and sea, gas stove, $18. Apply 249 Cook Street. G 3161.

BRIGHT, MODERN, SIX-ROOM LOWER apt. Oak and tile floors, furnace, fireplace, gas range. Available Aug. 1. E 6618.

BROADWAY COURT — 442 SUPERIOR. Three-room suite, newly decorated, unfurnished, ground floor. E 2022.

CLOSE IN — NEWLY FURNISHED and newly decorated small apartment with private bath and kitchenette, separate entrance. Low rental.
Apply CARETAKER, 1141 Fort.

COMFORT, REFRIGERATION, CLOSE in, furnished. Savoy Mansions. G 8622.

FURNISHED SUITE, TWIN BEDS, EVERY convenience. Near car and park. 123 Cook.

FURNISHED THREE-ROOMED APARTment to rent; 1142 Yates Street.

HARROGATE APTS., OAK BAY, FOR those wanting the best. E 9559.

"PINEHURST," 816 DALLAS — FURnished, unfurnished; near car, park, beach.

QUADRA APARTMENT VACANCIES—Suites, $16.50 and up. Empire Realty, 1006 Broad Street.

STOBART APTS.—HEART OF BUSINESS theatre dist.; housekeeping and sleeping; elevator, fireproof; day, week or mo.; reduced rates; transients. G 0046. 745 Yates.

SPACIOUS, SUNNY THREE-ROOMED suite, available June 15; hot-water heat; $35. G 7341.

SEACROFT—VICTORIA'S MOST BEAUtiful sea-view apartment. One vacancy furnished, one unfurnished. G 5111.

BEVERLY HOTEL AND APARTMENTS
Next Door to Everything in Town
THE HOLIDAY SEASON IS WITH US again. If planning to spend a part or all of your holidays in Victoria, it will be a pleasure to reserve nicely-furnished rooms or light housekeeping rooms if desired. The Beverly is a home away from home.
JAMES A. GRIFFITH, OWNER
Phone G 0279

THREE-ROOM UNFURNISHED SUITE. Bright, sunny, gas range, bathroom, heat and hot water. $25. Linden Apts. Only permanent tenants apply. G 7241 or E 6939.

THE NEW DORCHESTER, AT OAK BAY, with view of sea and mountains. Spacious two-bedroom suites. Every convenience. Phone E 7725 or E 7174.

TWO AND THREE-ROOM SUITES — Light, heat included. Scott Apartments. G 0259.

707 BLANSHARD—FURNISHED, THREE minutes postoffice, ground floor suite.

54 FLATS AND APARTMENTS WANTED

WANTED — UNFURNISHED STUDIO, Oak Bay; must be bright (southern aspect if possible). Moderate rent. E 4640.

55 HOUSES TO RENT

55A FURNISHED

FOUR-ROOM HOUSE, FULLY FURnished, $25. Constance Avenue, Esquimalt. E 4249.

FIVE - ROOM STUCCO BUNGALOW, fully furnished, North Quadra. E 9736 after 6 p.m.

FURNISHED HOUSE, SIX ROOMS, close beach, fruit, one lot. 704 Esquimalt at Dallon. E 87.9.

FOUR - ROOM FURNISHED COTTAGE, near St. Margaret's School. Phone E 2844, or 1609 Gladstone Avenue.

MODERN BUNGALOW CLOSE IN. ELderly couple preferred. G 6066.

SEVEN ROOMS, JULY AND AUGUST. Near car, sea and golf links, Esquimalt. Information, E 3455.

WELL - FURNISHED, ELECTRICALLY - equipped six-room bungalow. Oak Bay. July and August. G 438.

8-ROOMED HOUSE, LANSDOWNE RD., all modern conveniences. Box 4123, Colonist.

55B UNFURNISHED

1068 DAVIE ST.—6 rooms, furnace	$20.00
2123 PENTLAND RD.—5 rooms, stucco	$30.00
NORTH QUADRA—8 rooms	$30.00
1917 HAMPSHIRE RD.—7 rooms, Iron Fireman furnace	$35.00
HOBBS RD., Cadboro Bay—8 rooms, stucco	$35.00

PEMBERTON & SON, LTD.
625 Fort Street — Phone G 8124

504 BURNSIDE RD.—5 rooms, modern, including water	$18.50
90 LINDEN AVE.—8 rooms, modern	$30.00
1354 PANDORA AVE.—9 rooms, modern	$35.00

P. R. BROWN & SONS, LTD.
1112 Broad Street — Phone G 7171

A SEVEN-ROOM HOME AT OAK BAY Junction. Heat and hot water supplied. No fuel to buy. Three bedrooms. In excellent condition. Good view. Apply owner. Phone G 6227.

MOVING? PHONE HEANEY'S, G 1194. A representative will call and explain our service.

SEVERAL UNFURNISHED BUNGALOWS, $10-$20 per month. Also furnished houses and flats for the Summer season. George Randall, G 7241.

57 WANTED TO RENT—HOUSES

57B UNFURNISHED

UNFURNISHED EIGHT OR NINE-ROOM house, near sea. Good heads [illegible]. No children. For last part July or first of August. Box 4958, Colonist.

57 WANTED TO RENT—HOUSES (Continued)

VERY RELIABLE PARTY WISHES TO rent a four or five-room modern house. Immediate or near-future possession. Phone E 2365.

61 SUMMER RESORTS

FOR RENT—SUMMER COTTAGE, CADboro Bay waterfront. Phone E 3281.

SUMMER COTTAGE; JULY; COUPLE; very exceptional, reasonable. Frank Templer, 2271 Mathers Avenue, West Vancouver.

61A COTTAGES AND CAMPSITES

BRENTWOOD—IN CENTRE OF FISHING grounds, overlooking bay, four-room bungalow, modern conveniences, built-in bath and shower, tiled floor; beautiful lawn and garden. A sacrifice from owner. Box 4943, Colonist.

CORDOVA BAY, CHOICE BEACH FRONT cottages, camps, week or month, re-modeled, fur., light, water. C. C. Smith.

CORDOVA BAY—2 rms., dinette, furn., gas, conveniences, light, water. E 7829.

FOUR-ROOMED COTTAGE, NEAR SEA, furnished, hot and cold water; electric light; $30 per month. Sooke Harbor House, Sooke.

FOR RENT—FURNISHED SUMMER COTtage on lake, near Victoria, for July. Phone G 4555.

FURNISHED COTTAGE, LIGHT, WATER, good beach, Saseenos, Fairweather, R.R. 2.

FOR RENT—FURNISHED SUMMER COTtage on Glen Lake. Phone G 4655.

SPEND THE WEEK - END AT ZETA'S Camp, Qualicum Bay, the best camp on the Island. Everything modern, up to date.

SALTSPRING ISLAND — FURNISHED cottage, private bathing; free boat. Season, $50. Emsley Stowe Lodge, Beaver Point, B.C.

SUMMER COTTAGE AT BRENTWOOD to rent. Light and water. Phone Keating 58X.

65 AUTOMOBILES

65A FOR SALE

NEXT BEST THING TO A NEW CAR IS AN "R. & G." USED CAR

A CAR THAT CARRIES THE "R. & G." tag has been renewed and guaranteed. With it you get a definite Money-Back Guarantee that you will be completely satisfied. See these "R. & G." special values today.

1932 CHEVROLET COACH—Newly painted. Tires, upholstery and engine in first-class condition	$465
1932 FORD V-8 FORDOR—De luxe model, in smart blue, with silver wheels	$495
1934 FORD V-8 FORDOR—De luxe model. Jumbo tires for extra-smooth riding	$595
1936 FORD V-8 FORDOR—De luxe model. Like new	$775
1939 SINGER SALOON—Four-door. Green leather upholstery; 40 miles per gallon performance	$695
1936 FORD V-8 TWO-TON TRUCK—With dual wheels. Would make ideal truck for logging	$775
1937 CHEVROLET TRUCK — 1½-ton, with platform body	$995

NATIONAL MOTOR CO., LTD.
919 Yates Street — Phone G 8177
Open Evenings

AUSTIN (BABY) NOW BEING wrecked, and all parts for sale. Come in and hear the engine running. Austin front and rear axles, wheels and tires; for very light trailers. W. Frank Cameron Auto Parts, 953 View Street. Phone E 6632.

AUTO SHINE SHOP, 851 JOHNSON, near Quadra; Ed. Taylor, Mgr. E 7011, G 1148. Washing, $1. Polishing, simonizing.

ALL SIZES USED TIRES IN STOCK; lowest prices. Red's Service Station.

BUICK SEDAN—BEAUTIFUL IN EVERY sense of the word. A 1936 car that has actually run less than 8,000 miles. We say it's a great bargain. Try it.

STANDARD SALOON—Like new in every respect. Just about broken in. Very complete equipment. Undoubtedly a remarkable buy in this type of car. Try it or you miss an opportunity.

PACKARD SEDAN—Examine it from end to end, inside and out, and you won't find a blemish. A 1937 six-cylinder at a bargain.

NASH COUPE — In splendid condition. Owner always keeps his car top notch. A mighty good buy at $375, as you will agree after trying it.

Assortment From $99 Up

DAVIS-DRAKE MOTORS, LTD.
Buick and Oldsmobile Cars—G.M.C. Trucks
Duncan — Fort St. at Quadra, Victoria

USED CARS

COUPES — YOUR CHOICE OF FOUR good Coupes. From $150 to $350

SEDANS

1929 NASH—Price	$200
1929 HUDSON—Price	$175
1927 BUICK—Price	$165
DODGE—Price	$75
1938 HILLMAN—Price	$875

DELIVERIES

1935 FORD "Y" VAN	$350
1937 AUSTIN VAN	$650

EMPRESS SALES
Hillman-Humber Dealers
Terms — Phone G 2812 — Trades

COUPE SPECIAL — 1933 STANDARD Chevrolet Business Coupe, in really fine condition. The appearance and mechanical performance make this an outstanding bargain at $495.
MUTUAL AUTO SALES, 832 Johnson

CAMP TRAILER — SLEEPS TWO, $25. G 5336.

FORD A-B-V-8 — SPECIAL GABRIEL hydraulic shock absorbers, only $11.50 per pair installed, front or rear. Guaranteed for one year.
CHET DOWMAN'S SERVICE GARAGE
724 Johnson Street — Phone E 1411

FOR SALE—PACKARD LIGHT "8" DE Luxe Sport Roadster, $4,000 car in 85 per cent new condition, to be sold by Tuesday for less than $500. Special fuel installation gives mileage cost less than Ford. Belmont 32W.

FOR SALE—1924 FORD SEDAN—GOOD condition. Ruckstell axle, spare motor and trailer, $30. 3827 Saanich Road.

HOLIDAY CLEARANCE SALE — OVER thirty Fords, Chevrolets, Plymouths, Dodges, Chryslers, Austins, Fiats, at prices upwards from $100.
Investigate Before Buying
MUTUAL AUTO SALES, 832 Johnson

MR. JUNKIE—PARTS AND TIRES FOR all cars and trucks. Ford V-8 motor, good shape. International two-ton truck, Star 8 engine. Pacific Auto Wrecking Co., Ltd., 937 View Street. Phone E 7521.

MODEL A FORD ROADSTER—GOOD shape, new paint, good tires, $185; 1928 Harley "74" motorcycle and side-car, good shape, new tires, $135. Phone E 3527.

MODEL "T" FORD FOR SALE, $10. 1438 Bay Street.

PAIGE SEDAN, 1927 — PERFECT RUNning order, 1938 licence; $55 cash. E 6087.

SPECIAL!

REDUCED TO CLOSE AN ESTATE — A Chevrolet Sedan to be sold for only $227.50. Owing to such a low figure, no trade-in can be accepted. Your chance to buy a good car cheap! Hurry!
REVERCOMB MOTORS
925 Yates Street — Phone G 6421
Open Evenings

SEE THE NEW WILLYS
From $898
Up to 35 Miles Per Gallon and Terms as Low as $25 Per Month
Used Cars Taken in Trade
MASTERS MOTOR CO., LTD.
909 Yates Street — Phone E 2541

SPECIAL BUY—SEDAN IN REAL GOOD condition. Gone approx. 15,000 miles. Can be easily handled on terms. Phone owner between 7.30 and 10 p.m. No dealers. E 4068.

SNAP—LATE 1929 MODEL A ROADster. Motor rubber and top in A 1 condition. $110. 3441 [illegible].

1927 ESSEX COACH, GOOD CONDItion, licence, $60 cash. 1742 Pembroke. G 5327.

A Mart for Busy Readers—Property for Sale or Trade

65 AUTOMOBILES (Continued)

WEEK-END BARGAIN

1932 CHEVROLET DE LUXE SEDAN—Just out of paint shop. Mileage 30,000. Heater and defroster. Mechanically perfect $475

SOME ENGLISH BUYS

1938 AUSTIN ROADSTER $375
1935 AUSTIN "7" $475
1938 AUSTIN "10" $675

THURBURN, BYRNE & READ
Sole Agents Singer Cars and Vans
Corner Pandora and Quadra. Phone E 0015

VICTORIA'S CHOICEST USED CAR SPECIAL!

1937 CHEVROLET MASTER DE LUXE SEDAN — With factory built-in trunk. Upholstery spotless. Paint can't be told from new. Just like the day it left the factory. Tires like new. The mileage is small, only 6,930. This car is a gift for only

$975

BEGG MOTOR CO., LTD.
837 Yates Street 865 Yates Street
G 1144
BUY ONLY A BEGG CERTIFIED USED CAR

PLIMLEY'S BETTER USED CARS

1929 CHEVROLET SEDAN — Newly painted. Rubber in good condition. This car will give excellent and economical transportation $250

1934 AUSTIN "10" FOUR SALOON—This car has genuine leather throughout; sliding roof, etc. Paint and motor in A 1 condition $500

1935 OLDSMOBILE SPECIAL SEDAN—Here is a real bargain. Entire condition of car first class. Must be seen to be appreciated $795

THOS. PLIMLEY, LTD.
1010 Yates Street Phone G 7161

BUY HERE WITH CONFIDENCE

1930 GRAHAM SEDAN $235
1931 OLDSMOBILE SEDAN $275
1931 WILLYS COUPE $325
1933 FORD SEDAN $495
1935 FORD COUPE $595
1934 TERRAPLANE SEDAN $645
1935 CHEVROLET SEDAN $760
Others, to Choose From

THE MOTOR HOUSE
Two Locations:
921 Yates—E 8732 871 Yates—E 1107

JAMESON MOTORS FOR BEST VALUES IN USED CARS — WE KEEP OUR CARS PROPERLY HOUSED IN-DOORS

1937 STUDEBAKER "6" CRUISING SEDAN, like new; cost $1,600, reduced to $1095
1936 TERRAPLANE DE LUXE COUPE, first class with radio $745
1935 TERRAPLANE COACH, like new, with trunk, only run 5,000 miles $745
1934 TERRAPLANE SEDAN, in first-class condition $695
1935 CHEVROLET SEDAN, like new $645
1932 PLYMOUTH CONVERTIBLE DE LUXE COUPE, very good $495

JAMESON MOTORS, LIMITED
740 Broughton Street

THE BEST BUY IN VICTORIA

1938 CHEVROLET COUPE, rumble seat $745

This Car Is Priced for Quick Sale

JONES BROS.' SERVICE STATION, LTD.
Corner Yates and Quadra Phone E 4021

PACKARD CLUB SEDAN—Extra nice condition $495
HUPMOBILE SEDAN—A beautiful car at a greatly reduced price $995
STUDEBAKER SEDAN—Very nice shape and a real buy $595
WILLYS DE LUXE SEDAN, 1936 — Real economy. Up to 35 miles per gallon $595

MASTERS MOTOR CO., LTD.
909 Yates Street Phone E 3541

1931 PLYMOUTH "4" SEDAN—Beautiful condition $450
1935 OLDSMOBILE DE LUXE SEDAN $850
1928 PONTIAC SEDAN $175
1927 ESSEX SEDAN $99

CECIL EVE MOTORS, LTD.
Yates and Quadra Phone G 6711
G.M.C. Trucks Pontiac Cars

1930 CHEVROLET DE LUXE SEDAN, WITH trunk. In A 1 shape $350
1928 CHEVROLET SEDAN—IN GOOD CONdition. Price $175

MOORE & MOORE MOTORS
815 Courtney Street Phone E 3821

1930 HUPMOBILE SEDAN, $285. 1931 Chevrolet, ½ ton, snap, $235. Federal logging truck; large and small trucks, motors, transmissions, etc.; hydraulic hoists. Clarke's Auto & Truck Parts, 831 View Street. Phone E 3041.

1936 NASH "400" COUPE $875
1935 OLDSMOBILE COUPE $785

BURTON & WILLIAMS MOTORS, LTD.
1001 Blanshard Street Phone E 6415

1928 DODGE SEDAN, VICTORY "6"—Leather upholstery, hydraulic brakes, rebored, rubber and finish A 1 shape. Owner, $375. Box 4955, Colonist.

3-HORSEPOWER, 4-CYCLE MARINE ENgine, with pump, propeller and shaft, $35. Also several cheap cars. Cameron Bros., 1340 Craigflower Road. E 6598.

1931 SPORTS ROADSTER WITH RUMble seat; A 1 condition; $325. Phone E 1187 or E 2092.

1928 PONTIAC COACH — IN GOOD running order; no licence. $75 cash. Phone E 6927.

1928 CHEVROLET LIGHT TRUCK — Good condition. $60. E 1561.

$100 CASH FOR BEST AVAILABLE sedan in city. Apply 152 Dallas.

65B WANTED

BEST CASH PRICE FOR YOUR CAR AT Empress Sales, 860 Yates. G 2812.

CASH FOR YOUR CAR FOR WRECKING. Cameron Bros. 1340 Craigflower. E 6598.

HIGHEST CASH PRICES PAID FOR good used cars. Jones Bros.' Service Station, Ltd., corner Yates and Quadra. Phone E 4021.

MOORE & MOORE MOTORS, 815 COURTney Street, pay good prices for good used cars. Phone E 3821.

67 BOATS AND LAUNCHES

BEST OFFER TAKES 17-FT. HYDROplane runabout; speed 30 m.p.h.; one year old. Phone G 3818, between 6 and 7.

BOAT LUMBER. Best Quality. Spruce oars, $1.50 pr. Dalziel Box Co. G 1823.

EVINRUDE-ELTO OUTBOARDS, $85 UP. H. A[illegible], at Jones Bros., Ltd., Yates Street. Also Lauson air-cooled motors.

FOR SALE — NEARLY NEW, 26-FT. raised-deck V-bottom cruiser, Atkins design. Owner must sell. Phone E 8088.

TO OUT-OF-TOWN SUBSCRIBERS

Out-of-town subscribers who wish to answer advertisements in which only the telephone number of the advertiser is given, may mail their replies to The Colonist, and The Colonist will communicate such replies to the advertiser.

67 BOATS AND LAUNCHES (Continued)

FOR SALE—16-FT. KAYAK CANOE, IN perfect condition, $25. 2301 Douglas Street. G 1541.

JOHNSON OUTBOARD MOTOR, 10 H.P., excellent shape, easy to start and run, $50. G 3848.

ROWBOATS, LAUNCHES, CRUISERS; new and used; Diesel and gas engines. Enterprise Wharf, foot of Fort.

SEE US FOR BRIGGS & STRATTON AIR-cooled boat engines. Ship Chandlers (McQuade's), Ltd., 1214 Wharf St., E 1141.

SEE THE NEW JOHNSON OUTBOARD Motor, 1 h.p., at $65.50, weight complete 17 lbs. No battery or other attachments. Wonderful for trolling. Also the new Falcon air-cooled inboard engines, 1 H.P., 2½ H.P. and 5 H.P. They are built for marine work and are undoubtedly the best on the market.

WALTER ADAMS
1335 Government St. Phone E 5432

TRADE 14-FT. BOAT, YEAR OLD, AND outboard, for light delivery truck. 3663 Blanshard Street.

21-FT. CABIN LAUNCH, NEARLY NEW. Must sell at once. E 2393.

75 BUSINESS OPPORTUNITIES

CONYERS-WILDERS CO., 621 BROUGHton Street, the only firm in Victoria specializing in the sale of businesses.

HIGH - CLASS BOARD - RESIDENCE establishment. A place that appeals to refined people. Centrally located; hot water heated; very nicely furnished. Gross revenue $800 monthly. No long vacancies. To be sold as a going concern; property included. Further particulars at office only.

CONYERS - WILDERS CO.
621 Broughton Street

SOUND, PROFITABLE, LOCAL BUSIness, operated for the past seven years by two young men who require $2,500 in additional capital for added equipment and natural expansion. Can use services of investor if the right party. Reply Box 4892, Colonist.

WANTED TO RENT OR BUY—A MODern service station, fully equipped with facilities for greasing and minor repair work. Must be in good location. Apply Box 4913, Colonist.

75B RETAIL STORES

TOBACCO STAND, IN CENTRE OF BUSIness section, doing steady trade, walk-in, walk-out basis. Box 4846, Colonist.

75C HOTELS, APARTMENTS, ROOMING HOUSES

FOR SALE

MODERN DOWNTOWN ROOMING house, containing 35 rooms, hot water heating, furniture, etc. Reasonable rent and reasonably priced. No phone information.

Apply
THE B.C. LAND & INVESTMENT AGENCY, LTD.,
922 Government St. Phone G 4115

76 EXCHANGE—REAL ESTATE

FOR EXCHANGE—A PROPERTY OF 21 acres, with about 8 cleared; good cabin, 16 x 30, and well; for a small house, fairly close in. Value about $1,500. Pemberton & Son, Ltd., G 8124.

78 HOUSES FOR SALE

ELK LAKE DISTRICT

A SECLUDED COUNTRY PROPERTY OF 3.92 acres, with a rustic cottage, standing in a grove of trees. Has young fruit trees, logans, strawberries, blackberries, a good vegetable garden and an excellent water system. Price $1900

JOHN GREENWOOD
1339 Broad Street

ATTRACTIVE, MODERN FOUR-ROOM bungalow, overlooking Esquimalt Harbor. Lovely garden, 66 x 148; fruit trees, shrubs, etc. Roses a specialty. 651 Grenville Avenue. G 1636.

BARGAIN — WATERFRONT PROPERTY, including five bungalows. One eight rooms, fully modern, hardwood floors throughout, others four rooms. All rented. Opportunity for retired person seeking income. Four miles from city; close to street car line. Bungalows recently built. Will be sold for half the cost of building. Will consider small trade. Apply 831 View Street, or phone G 1601.

BARGAIN, $8,000 — SAANICH INLET waterfront home. Secluded. Modern. New condition. Box 4579, Colonist.

AN ATTRACTIVE AND COMFORTABLE FAMILY HOME FOR ONLY
$1500

CONSISTS OF SEVEN NICE ROOMS with living-room, dining-room, den and kitchen downstairs; three bedrooms and bathroom up. Open fireplace, full cement basement, furnace. Good garden and fruit trees. Well situated, on quiet street, just south of Oak Bay Avenue, close to transportation.

Convenient Terms Can Be Arranged, or Would Rent Furnished to Reliable Tenant.

SWINERTON & CO., LIMITED
620 Broughton St. Exclusive Agents

FOUR-ROOM STUCCO BUNGALOW ON a large corner lot on Marine Drive. Beautiful grounds and an exceptional situation, Oak Bay. Terms $2,500

NEW SIX-ROOM BUNGALOW IN AN exclusive section of Oak Bay. Very carefully planned and built. Finished to suit purchaser. Corner lot. Good terms. Price $4,750

CROSS & CO.
Belmont House 805 Government St. E 0632

FOR SALE—GREYOAKS, ON THREE-fifths acre, with marine view east, south, west. New, modern, six rooms, hot-water heat, rock foundation; garage. Seaview Road at Minamontes Drive, Ten Mile Point. Telephone E 3771.

FOR SALE—FIVE-ROOMED COTTAGE, recently built, with garden, some fruit trees; good water supply. Near school, P.O. and churches. Price $1,150.
Real Estate and Insurance Agent
C. WALLICH—Cowichan Station P.O.

FOR SALE—SOOKE RIVER ROAD, ONE and one-third acres, modern bungalow, city water, electric light, small home orchard. Apply W. E. Saker, Milne's Landing P.O., B.C.

FOR SALE—8 ROOMS, 3 BEDROOMS; A 1 condition. Close in. High and dry. Clear title. No small payment considered. Box 4729, Colonist.

FIVE-ROOM STUCCO BUNGALOW, 1924 Davie at Fort. Nice garden. For quick sale, $1,500 cash. E 1612.

IDEAL BUNGALOW FOR COUPLE—EASY to keep, half-acre garden, two lawns, high fence covered with fruit trees, garage; five-cent bus. Saanich taxes. Price $2,800. Phone E 6887 or E 1650.

OAK BAY—New, modern stucco bungalow of five nice rooms. Attractive design with full basement, garage, furnace, laundry tubs, hardwood floors, open fire, tiled sink, etc. This is an exceptionally nice home in the best part of Oak Bay, just south of the avenue $3,750

A HOME AND A BUSINESS — Modern four-room brick bungalow and nearly two acres of land, chicken houses, glass house, abundance of fruits. Excellent market business showing satisfactory returns. Best reasons for selling $2,650

WANTED—Modern bungalow in Gorge. $2,000 cash.

A. S. MILLER
1309 Blanshard Street E 0833 Res. E 5797

"CLOSE IN"
2306 COOK STREET

LOVELY NEW STUCCO BUNGALOW—With four bright rooms, cement basement and garage. Nice high location. Well constructed and planned. See this one for $2600

LEE & FRASER CO., LTD
1222 Broad Street Phone E 4733

78 HOUSES FOR SALE (Continued)

OFF OAK BAY AVENUE

Reduced From $3,100 to $2375

Desirable Residential District

NOW IS YOUR CHANCE FOR A REAL bargain. Built ten years. Immediate possession. Why pay rent and nothing to show for it? Reception room, dining-room, kitchen, three bedrooms, large open fireplace; full cement basement, furnace. Exclusive agents. Terms to arrange.

H. G. DALBY & CO., LTD.
634 View Street Opposite Spencer's

NORMAL SCHOOL AREA — SUBSTANtial, well-planned, newly-decorated, stucco, family residence of seven rooms. Two bathrooms and sun-porch. Three lots; excellent soil all in lawn and garden. Taxes $73. Convenient to Normal and University Schools and Uplands Golf Links. Price $4,500. Alfred Carmichael & Co., Ltd., 1216 Broad Street.

SEVEN-ROOM BRICK HOUSE; TWO bathrooms. See owner, 886 Bank St.

KING GEORGE TERRACE
WITH MAGNIFICENT VIEWS

WE HAVE HERE A SWEET LITTLE stucco bungalow on concrete foundation, framed in trees and shrubbery, on a lot, 80 x 105. There is a wonderful view from this house, embracing sea, islands, snow-clad mountains and steamer traffic. The surrounding homes have large and beautiful gardens. The house comprises cosy sitting-room with fireplace, two bedrooms with closets, bathroom and Dutch kitchen. There is also a small attic. The garden is well stocked with roses, perennials, alpines and a few fruit trees. To close an estate we would like to get offers on this property. Immediate possession can be given.

THE ROYAL TRUST COMPANY
Real Estate Department
1202 Government St. Phones: E 4126, E 3130

QUADRA

$1800—A DANDY BUY IN A THREE-bedroom home. New roof, new furnace; large lot.

OAK BAY

$1975—A COSY FOUR-ROOM BUNGAlow in an attractive setting in the better part of Oak Bay. Living-room with fireplace, kitchen, pantry, two bedrooms, three-piece bathroom. Low taxes.

HIGH OAK BAY

$2500—AN ATTRACTIVE FIVE-ROOM bungalow in good shape; furnace. Taxes $40.

C. M. OLIVER & COMPANY, LTD.
723 Fort Street Phone E 4117

WE STRONGLY RECOMMEND THIS Bungalow — Five rooms, including a dream kitchen, with tiled walls, modern bathroom, also tiled; two bedrooms, living-room and dining-room, all in spotless condition. Cement basement, furnace, garage. Choice location. Walking distance. Must be sold and reduced accordingly $2250

RALPH H. WILSON
206 Pemberton Bldg. Phone E 8812

WELL - BUILT, COMFORTABLE FIVE-room bungalow, between Gorge and Burnside, city; open fireplace, two bedrooms, cement basement, furnace, enclosed porches; $1,800. Box 2253, Colonist.

GORGE

$1575—THIS IS A GOOD BUY IN A four-room home. Full basement, furnace. New roof. Also two unfurnished rooms in attic. Good-sized lot. Low taxes. Close to bus.

OAK BAY

$2100—AN IDEAL HOME FOR A REtired couple. Four rooms, three-piece bathroom. Nice garden. Situated in best part of Oak Bay. Reasonable taxes.

CITY

$150—IS THE DOWN PAYMENT ON a five-room home, close in. The full price is $850. Taxes $35. Pay the balance like rent.

TRADE

WE HAVE SOME CHOICE PROPERTIES listed for trade, both in the country and surrounding municipalities.

GEORGE RANDALL
1303 Douglas Street Phone G 7241

$1800—ESQUIMALT, CLOSE TO CAR and shopping district. Seven-room house. Four bedrooms, three-piece bathroom, cement basement with furnace and wood lift. Standing on two lots. One-third cash and the balance on terms. If you want to buy in Esquimalt, this is worth seeing.

$2200—FIVE - ROOM BUNGALOW. Living-room, dining-room, two bedrooms, three-piece bathroom, kitchen, cement basement with furnace and garage. Standing on one acre with chicken houses and other buildings. Fruit trees and other trees, berries and flower garden. Located in Saanich, close to school and bus. Good terms to right party.

E. E. HEATH
625 Yates Street Phone E 4041

$2600—SAANICH, SIX-ROOM BUNgalow. Fireplace, four-piece bathroom, basement, garage, chicken house, acre of land, fifty fruit trees, also small fruits. Handy to street cars.

CONYERS - WILDERS CO.
621 Broughton St. (See W. H. Hilton)

79 WANTED TO BUY—HOUSES

WANTED TO PURCHASE — SMALL house and garden, within easy distance Victoria (Condition immaterial.) Give particulars to Box 4876, Colonist.

WANTED — VERY SMALL COTTAGE with good garden plot. Anywhere Lower Island. Must be cheap. P.O. Box 14, Alert Bay, B.C.

WANTED—SMALL THREE OR FOUR-room house; Lake Hill district preferred. Box 4965, Colonist.

WANTED TO BUY FROM OWNER IMmediately—Bungalow, near city. Must be cheap. Box 4831, Colonist.

80 PROPERTY FOR SALE

A MOST DESIRABLE PROPERTY — Just off Wilkinson Road, four miles from the city, consisting of two and one-half acres in fruit, flowers and vegetable gardens. Modern bungalow of five rooms; space for two more rooms upstairs, basement, furnace, open fireplace; city water and light. Good outbuildings. All in first-class condition. Price $4,200. Robert Grubb & Co., 312 Sayward Bldg.

GORDON HEAD, ON MARINE DRIVE, near Mount Douglas, choice acre, nicely treed; suitable for home site, near sea, $800. Apply Bexley Place, corner Ash and Pollock. Phone Albion 30.

4.5 ACRES WOODED WATERFRONT on Inner Harbor of Sooke. Price, only $350 cash. Alfred Carmichael & Co., Ltd., 1216 Broad Street.

2½ ACRES, 5-ROOM HOUSE, POULTRY houses, etc. Phone, light, water, $2,550. Fred Patt, R.R. 3, Victoria.

80D SAANICH

SIX BEAUTIFUL SAANICH LOTS, $550. Alfred Carmichael, 1216 Broad Street.

HANDYMAN'S SNAP

$650—FULL PRICE OF A THREE-room home, with cement basement. This house is well built and just needs another room added to make it worth double the price. Owner will take small car as part payment.

SAANICH REALTY COMPANY
3566 Quadra Street Phone E 0001

$375—CORDOVA BAY, 3-ROOM SUMmer cottage, furnished. George Randall, 1303 Douglas. G 7241.

80F UP-ISLAND

WATERFRONTAGE

COMOX DISTRICT—SACRIFICE BEAUtiful, modern, all-year residence on seafront. Six rooms and billiards; lovely grounds; garage, guest cottage. Best fishing, bathing, hunting, mountain climbing. $5,000. Sell fully furnished if desired. Write for photos and particulars to Box 4871, Colonist.

CHOICE HOMES, WATERFRONT, FARM lands. Mill Bay and vicinity. G. Frayne, Mill Bay, V.I.

82 ACREAGE FOR SALE

10 ACRES NEW LAND, NEAR BRENTwood. High, level location. No rocks. Ideal home site, near highway. New cottage, good water. $2,000 terms. Substantial cash discount.

McNAB & SON
402 Central Bldg. Phone E 3866

87 FARMS WANTED

FARM WANTED

HAVE CLIENT LOOKING FOR SMALL farm on lease. Must have modern plumbing and electric light. Elsie B. Richards, 605 Courtney Street, Victoria, B.C. E 7732.

WANTED TO RENT—A SMALL FARM on Vancouver Island, near high school. Reply Box 4423, Colonist.

CRESTON VALLEY UNITED SCHOOL DISTRICT, CRESTON, B.C.

NOTICE TO CONTRACTORS

SEALED tenders, endorsed "Tenders for Junior and Senior High School, Creston, B.C.," will be received by the Board of School Trustees of the Creston Valley United School District for the alteration to the existing High School, and construction of the new Junior and Senior High School.

Plans, specifications, contracts and forms of tender may be seen on and after the 15th day of June, 1938, and further information obtained from the Department of Public Works, Parliament Buildings, Victoria, and at the office of the School Board at Creston, and at the Builders' Exchange at Vancouver, B.C.

Copies of plans, specifications, etc., can be obtained from the School Board at Creston, on the payment of a deposit of the sum of $25, which will be refunded on return of the plans, etc., in good condition, if a bona-fide tender with accompany deposit as hereunder is submitted.

Each tender must be accompanied by an accepted bank cheque on a chartered bank of Canada, made payable to the Board of School Trustees of the Creston Valley United School District, for the sum of One Thousand Dollars, which shall be forfeited if the party tendering decline to enter into the contract when called upon to do so.

In addition, successful tenderer will be required to furnish an accepted bank cheque, or colateral acceptable to the Board of School Trustees for the sum of $5,000 for the due and faithful performance of the contract.

Tenders will not be considered unless signed with the actual signature of the tenderer.

Tenders must be in the hands of the Board of School Trustees on Monday noon, the fourth day of July, 1938, at the office of the said Board at Creston, B.C.

The successful tenderer will be required to commence work within one week from the date of the award, and to carry through to final completion within four calendar months from the date of such award.

The lowest or any tender not necessarily accepted.

GUY CONSTABLE,
Chairman, Building Committee,
Creston Valley United School District.
Creston, B.C.

THE PROVINCIAL ROYAL JUBILEE HOSPITAL

Victoria, B.C. — Incorporated 1890

The annual meeting of the donors and subscribers of the institution will be held in the Nurses' Home, Richmond Road, on Friday afternoon, June 24, at 3 o'clock. Business: Receiving the report of the Directors, the Hon. Treasurer's report for the fiscal period ending December 31, 1937, and election of four Directors.

The following Directors retire and are eligible for re-election: Mrs. E. Sheppard, Lieut.-Col. Hugh Allan, Messrs. Charles Williams and S. J. Drake.

All donors of money of $100 and upwards, and annual subscribers of $5 and upwards are eligible to vote for the election of Directors.

D. D. MUIR,
Secretary.
June 8, 1938.

BUSINESSES FOR SALE

A splendid lending library, situated in one of the most exclusive residential sections of Greater Victoria. Books valued at approx. $1,800. Doing nice business. Price $2000

Grocery and Confectionery Business with extra good living quarters; rent extra low. Situated close in. Priced at $1500

Apartment house with four suites, room for extra one. All suites have private bathrooms and gas ranges. Well rented. Nicely situated. Price, $4500 terms

Arthur E. Haynes, Ltd.
725 FORT ST.
After Hours, Phone G 2330

Waterfrontage

Seven-room dwelling, three bedrooms, modern conveniences, central heating, cement basement, garage, separate quarters for help. Property consists of one and one-third acres with 800-foot frontage on sheltered bay with good anchorage. Grounds laid out in garden walks, with orchard and ornamental shrubbery. Has to be seen to be appreciated. Price $10,500

James Bay—Close to waterfront. Five-room bungalow in good repair. Garage and workshop. Convenient to transportation. Price $1050

Saanich — Three-room cottage. New roof, water and light. Lot 50 x 107. Transportation passes. Price $750

P. R. Brown & Sons, Ltd.
1112 BROAD ST. PHONE G 7171

Bargain Sale

AGREEMENT FOR SALE on a small farm in Gordon Head. Owner wishes to go to England and will sell an agreement for sale for $1,750, payable $20 per month, including interest at 7%, for only (cash) $1400

A QUICK PROFIT

Of $350 on purchase and interest that will equal 8% on your $1,400. Come in and see us about this opportunity.

THE CITY BROKERAGE
1018 Blanshard Street

$2750

SUBURBAN HOME

Two acres, first-class land. Greenhouse, barn, garage. Good 8-roomed house, near schools. Convenient to town. Saanich taxes.

$3000

BUNGALOW AND SEVEN ACRES

Modern well-built house, full basement; land half cleared, some trees and creek, outbuildings, garage, etc. Six-mile circle.

Heisterman, Forman & Co.
608 View Street

Fairfield
A BUNGALOW

FIVE ROOMS AND BATHROOM

Within walking distance to centre of city. Full cement basement, laundry tubs, furnace heat to all rooms, fireplace, light polished floors, various special built-in features. In perfect condition inside and out. Price includes blinds, linoleum, electric fixtures, etc. Clear title. Low taxes.

ONLY $1995—TERMS

First Payment, $495; Balance Arranged. Liberal Discount for Cash.
For Inspection, See Ray. Care of
L. M. ROSEVEAR & CO., LTD.
210 Union Bldg., 612 View St. G 6041

Saanich Bungalow

Five rooms, cement basement, furnace, open fireplace, modern plumbing, etc. Two fine lots in garden and fruit trees. Property close by Jubilee Hospital. Price $2300

Reduction for Cash.

GILLESPIE, HART & CO., LTD.
611 Fort Street Victoria, B.C.

COLES, HOWELL & CO., LTD.

High Class

BUSINESS PROPOSITION — FOUR FULLY FURNISHED APARTMENTS, occupied by permanent long-term tenants, showing an income of $1,050 after allowing for all expenses and depreciation, etc., which is 15 per cent on the capital investment of $7,000, and terms can be arranged. Full particulars will be supplied at our office only.

SUPERIOR RESIDENCE IN SELECT CLOSE-IN DISTRICT — Eight well-arranged rooms, extra wash room. Large living-room with open fire, den, dining-room and kitchen with built-in effects. Electric range installed and gas plate. Hot water heating. Oak floors. Newly painted and decorated. Secluded garden, 100 x 135 feet, with garage. Cement walks, fine shrubs and shade trees. Remarkable value $2800

WATERFRONT — DELIGHTFUL, SECLUDED RESIDENTIAL PROPERTY, two and one-third acres. Beautiful garden. Modern six-room bungalow. Three miles from post-office. Clear title $3500

OAK BAY MUNICIPALITY—MODERN RESIDENCE. Two bedrooms and bath down; three bedrooms and washroom up. Attractive living-room and sun-room and usual offices. Good basement, furnace and garage. Three large garden lots $4750

SEAFRONT AT GORDON HEAD—DELIGHTFULLY SECLUDED property of five acres with glorious views across the water. Two and one-half acres cultivated and the balance wooded. Modern stucco residence in pretty garden. Four bedrooms, large living-room overlooking the sea. This house is particularly well built. Good plumbing and furnace. City water and electric light. Great value at $6500

COLES, HOWELL & CO., LTD.
638 VIEW STREET G 1032

To Wind Up an Estate

$750 CASH will purchase a Five-Room Cottage, IN GOOD CONDITION. Within easy walking distance from City Hall. Cottage contains living-room with fireplace, 2 bedrooms, kitchen and bathroom.

Christopher & Swayne, Ltd.
626 VIEW ST. PHONES: G 4121, G 4122
Real Estate Insurance

PEMBERTON'S

CLOSE TO SEA AND VIEW OF MOUNTAINS

A seven-room house in good condition, with cement basement, hot air heating plant and laundry tubs. This house has only had two owners since it was built. The grounds and garden have been well kept up and are planted out in shrubs and flowers in the front, and loganberries, raspberries, etc., at the back. Price, to sell immediately $2100

TWENTY-ONE ACRES

Of which eight are cleared. Two-room cabin; poultry house for 100 birds, good well. Price $1500

SEE US FOR DOMINION HOUSING LOANS

Pemberton & Son Limited
FORT AT BROAD PHONE G 8124

High Quadra

Situated in this popular district is a house of exceptional merit at a ridiculously low price. Constructed of brick, the plan comprises: Downstairs, living-room, dining-room, pass pantry, kitchen, laundry, bedroom and two-piece bathroom, whilst upstairs there are four bright rooms and three-piece bathroom. Whether for family residence or a small guest house, this value cannot be beaten.

$2650

Ker & Stephenson Limited
1121 Government St. Phone G 4127

SHAWNIGAN LAKE

Nicely furnished cottage, with waterfront and boat landing—as clean as a new pin and ready to move into $550

WEST ARM—Two good lots with large waterfrontage, to close estate, what offers?

(Don't Miss These Snaps)

J. C. BRIDGMAN
601 BROUGHTON ST. PHONE E 3331

High Part of Gorge

We offer a delightful five-room stucco bungalow, complete with awnings and blinds for quick sale at $2950

This home has large living-room with hardwood floors and fireplace, two large bedrooms, up-to-date kitchen with tile sink, garage, etc.

City Bargain

Six-room home in high location, good district, hardwood floors $2000

This home is A 1, with basement, furnace, garage, etc.

A. A. MEHAREY & CO.
624 FORT ST. PHONE E 1187

An Excellent Buy

FIVE ROOMS—$2200

On a double lot, surrounded by an attractive garden with fruit trees and a greenhouse. This one-and-one-half-story home has a view of sea and mountains. Five rooms down and two unfinished up. Full cement basement, with hot air furnace, separate garage with cement driveway and walks.

MARA, BATE & CO., LTD.
640 FORT ST. PHONE E 7124

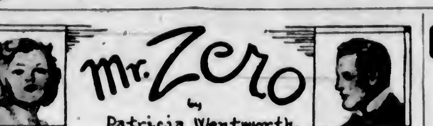

England's Leading Woman Author of Thrillers

CHAPTER LV

"Well, she hadn't heard about Mr. Sturrock being shot. She'd had the afternoon off from four o'clock, so she wasn't there when the police come, and she didn't know nothing about it, and she says, 'Oh, William,' she says, 'how 'orrid! I wouldn't ha' come over if I'd ha' known.' And 'It don't seem hardly right, and you'll have to take me home, for I won't go by myself, and that's flat,' she says, so I done it."

"Is that all?" said Algy after a prolonged pause.

William shook his head. "Oh, no, sir. We got talking while we was going along like, and Ellen she told me something, and I told her she didn't ought to keep it to herself."

"Well, what did she say?"

"Well, she put it this way, sir—if the police come and asked her, she'd be bound to tell them, and if they didn't ask her, then it wasn't none of her business. 'And look what come to poor Mr. Sturrock,' she says. 'You won't make me nor anyone else believe that he didn't know something,' she says, 'and that's why he was done in. And I wish I'd held my tongue and not told you anything,' she says."

"What did she tell you?" said Algy.

"Well, sir, it was this way. Ellen's second housemaid at the Hand and Flower, and she hasn't any business in the smoke-room on a Sunday afternoon, so I wouldn't like to be getting her into trouble."

"You won't," said Algy. "Get on."

"Well, sir, it was her afternoon off like I told you, and she was all dressed to go out, and the smoke-room being empty, she slipped in to have a look at one of the papers there—something about the pattern of a dress she seen the picture of and was wanting to copy and she wasn't sure she'd got it right.

"Well, then she got a fright. She heard voices in the passage, and one of them was Mr. Rudge, the proprietor. She didn't want him to find her there, so she stepped behind the curtain, which was a right-down silly thing to do, because it made her look as if she was doing something wrong. She took a look through the curtain, and the talking had stopped, and then she got another fright, because Mr. Sturrock come into the room. He walked over to the table and stood looking down at the papers that was on it, and Ellen thought whatever should she do if he was going to stay. But he didn't. He went back to the door and looked along the passage, and after a minute he went out and Ellen, she come out from behind the curtain, but when she got to the door, there was Mr. Sturrock in the telephone booth right opposite, and she dursn't pass him, so she stayed where she was, and that's how it come that she heard what he was saying."

"Those booths are supposed to be sound-proof, aren't they?"

"This one isn't, sir, because the door doesn't fit. There's a radiator quite near, and the wood's shrunk, so it won't stay shut, not all the way down. And Ellen says she heard Mr. Sturrock say, 'Is that you?' and she says she heard him name a name."

"What name?"

"And she heard him say, 'I've got to see you,' and then something about some letters and it's being worth his while. She says she didn't pay any particular attention because of watching her opportunity to slip out, but she does remember Mr. Sturrock saying, 'It'll have to be in the house. I won't come out to meet you, and you know why. You bring the money, and I'll have the letters ready for you.' And then she got her chance because he turned clean away from her, and she ran for it."

"You said she heard a name."

William lost some of his ruddy color.

"Mr. Sturrock was shot, sir. I'd like to be sure about Ellen not coming to any harm."

"She can have police protection. She'll have to speak—she'll have to say what she knows. Come on, man, give me the name!"

William gulped. "Ellen, she heard Mr. Sturrock say, 'Is that you?' and she heard him name a name, and she says it was Rooster."

Algy sat quite stiff for about a minute. Then he said, "What?" very softly, and William said, "Rooster, sir."

There was another silence. Then Algy got up. His mind felt stiff and his tongue felt stiff, but he managed to say, "Thank you very much, William."

(To Be Continued)

Established 1863

A HOME FOR TWO

Situated on high ground. Many oak trees. Very secluded and quiet. Half an acre of beautifully landscaped garden. Five-room stucco bungalow, very attractive design. IDEAL SPOT FOR A GARDEN ENTHUSIAST. CASH PRICE $2900

STUCCO BUNGALOW TWO LOTS

Oak Bay, near Central. Tidy five-room bungalow, hardwood floors. Furnace, garage and billiard room in basement. Pretty garden; fruit and nut trees. Good buying at $2925

AMIDST THE OAKS

High Quadra. A beautiful location with view of Sooke Hills. Half an acre of sloping ground; two massive oak trees. Well back from the road stands a fully-modern stucco bungalow of six rooms and large sunroom; hardly a year old. Built by day labor for present owner. Ill health reason for selling. MANY SPECIAL FEATURES not found in a house to be had for such a low price, namely $4500

The B.C. Land & Investment Agency, Ltd.
922 GOVERNMENT ST. G 4115

Brand New Oak Bay Bungalow

FIVE ROOMS AND BATHROOM

Designed by an architect, built and supervised by a well-known contractor, this is one of the smartest little bungalows and the best value on the market today. Complete and all ready to move into. Up to the minute in every detail. Has electric fixtures, hardwood floors, tiled kitchen, inlaid linoleum. Full cement basement with wash tubs. Landscaping all complete, and the whole property is fenced. Situated in a very choice residential district, near the golf links and sea. For further particulars apply to this firm, exclusive agents. Price (on terms) $2950

Pemberton & Son Limited
FORT AT BROAD PHONE G 8124

To Close Estate

An absolute bargain is offered to realize cash immediately. Assessed value is $2,580, but price asked only $1300

Five-room bungalow, full cement basement, furnace, garage, nice garden lot, high location with view over city and of the ocean. A few minor repairs will make this home perfect and, at price asked, are trivial. ADDRESS is 2922 Graham Street, close Quadra. If you want a bargain look this over and phone for appointment to inspect.

2582 Beach Drive—Oak Bay

$4000 TERMS — Six-room stucco bungalow (one floor), also partly-finished room in full cement basement, furnace, garage. A very well-built home in a choice location, with unobstructed views over ocean.

Exclusively by
W. J. Gilliland & Co.
1208 BROAD ST. G 5711

ROCKERIES

A pool, and lovely shrubs lend a beautiful setting to this new five-room stucco (large rooms). Large cement basement (high ceiling), and everything in first-class shape in good residential district off Quadra. Good terms $3500

R. W. MILLER & CO.
Phone G 4651 Night E 3036 1210 Broad Street

Military Activities

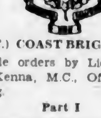

5th (B.C.) COAST BRIGADE, R.C.A.

Brigade orders by Lieut.-Colonel V. McKenna, M.C., Officer Commanding.

Part I

Duties from 18.00 hours, June 19 to 18:00 hours, June 20—Orderly Officer, Lieut. G. C. D'Arcy; next for duty, Lieut. A. D. Morris. Orderly Sergeant, L.-Sgt. W. Steadman; next for duty, Sgt. G. S. Portingale.

Picket — The following N.C.O.'s and men will report for picket duty. Tour of duty will be from 18:00 hours (July 19) to 18:00 hours (June 20): L.-Sgt. W. Steadman, 60th Heavy Battery; Gunner A. T. Hardy, 55th Heavy Battery; Gunner R. Webb, 2nd A.A. Battery; Gunner N. A. Browett, 56th Heavy Battery; Gunner G. Merriman, 55th Heavy Battery.

Parades—All units of the Brigade will fall in at Fort Macaulay on Sunday morning, June 19th, at 10:30 hours. Dress, fatigues. Muster Parade—Muster Parade for the Brigade will be held at Fort Macaulay on Sunday morning, June 19, at 11:30 hours. No leave will be granted for this parade. It is pointed out that any person failing to be on this parade and sign the muster roll will be ineligible to draw any pay whatsoever. Advance Party—Advance party for camp will be at the Armories at 8:30 hours on Saturday morning, June 18, with their baggage.

Part II

Strength Increase—The following O.R.'s are taken on strength and posted to Batteries as under: 1282 Gnr. F. R. Latta, 55th Heavy Bty., R.C.A., 14-6-38; 3286 Gnr. G. D. Gibson, 56th Heavy Bty., R.C.A., 7-6-38; 7450 Gnr. C. Rowley, 60th Heavy Bty., R.C.A., 14-6-38; 7451 Gnr. J. Richardson, 60th Heavy Bty., R.C.A., 14-6-38.

Promotions—To be Sergt.: 3222 L.-Sgt. D. J. Richards, 56th Hvy. Bty., R.C.A., 14-6-38.

Strength Decrease—3068 Sgt. W. Anderton, 56th Hvy. Bty., R.C.A., 14-6-38; 3255 Gnr. R. F. Saunders, 56th Hvy. Bty., 14-6-38.

Appointment—The following O.R. is appointed to Sergeant-Cook as from 7-6-38; 123 Gnr. W. H. Hurst, H.Q., 5th B.C. Coast Bde., R.C.A.

T. McGIMPSEY, Captain
Adjutant, 5th B.C. Coast Brigade, R.C.A.

The baby had kept them awake until Mrs. Brown's temper was at breaking-point.

"You'll have to get a nurse for baby, Fred," she moaned.

"Nurse be blowed," replied her husband. "What we want is a night watchman."

CHEMAINUS WILL OBSERVE HOLIDAY

CHEMAINUS, June 17.—After a number of organization meetings, Chemainus July 1 celebration committee finally got down to business on Wednesday evening, when a programme of sports, and a parade programme was outlined, and various committees arranged.

As last year, the parade will assemble at the War Memorial at 9:30, to be lead by a band to the school grounds, where flags and ice cream will be given to all children. Sports on the baseball grounds at 1 p.m. will be followed at 3:30 by a baseball game between the Longshoremen and Green Lantern teams. In the evening a dance will be held in the Recreation Hall.

The following have charge: President of the celebration, W. Allester; vice-president, W. Dabinette; secretary, W. Wyllie; chairman of parade, W. Dabinette; sports, F. Work; dance, H. Mainwaring; finance, A. E. P. Stubbs; grounds, P. E. Wilkinson. Townspeople are asked, especially along the route of the parade, to decorate with flags and bunting, and to generally co-operate to make Dominion Day celebration this year the best ever at Chemainus.

Letters to the Editor

No letter to the Editor will be inserted except over the proper signature and address of the writer. This rule admits of no exception. No letter should exceed 500 words in length.

FEAR OF EUROPEAN WAR

Sir,—In order to demonstrate the fact that history, especially European history, repeats itself, let me quote an extract from a work on the British Admiralty by the late Sir Oswyn A. R. Murray, G.C.B.

"Walpole's foreign policy (in 1721) aimed at maintaining friendly relations with France, thus keeping Spain in check and avoiding war. He was aided in this policy by the fact that the French minister, Cardinal Fleury, was equally anxious to postpone a conflict with England. Nevertheless the King's Hanoverian interests and the chaotic state of European politics made it impossible to prevent the country from frequently being dragged into intrigues in which she had little to gain, and from which she was only rescued by remarkable gyrations of diplomacy. At no time was the horizon clear enough for Walpole to feel sure of peace for many months ahead, and during the many years for which he was successful in postponing war, British influence in Europe rested solely on the possession of a fleet more than twice the size of that of any nation. That Walpole realized this is shown by the readiness with which he resorted to naval demonstrations to support his diplomacy at difficult moments. To him therefore if to any statesman in any age, the maintenance of naval efficiency ought to have appealed as a vital necessity, not to be subordinated to any other interest."

History appears to be repeating itself 217 years after Walpole.

F. V. LONGSTAFF,
Major (Retired).
50 King George Terrace, Victoria, B.C., June 12, 1938.

MR. "BOB" BOUCHETTE

Sir,—Would you kindly give me space in your paper to add a note of tribute to one who has sailed on his last voyage. I refer to the late "Bob" Bouchette. I watched the last few years of his life as a spectator from the sidelines, as it were. Previous to that we sailed the seven seas together as able seamen. And he was a man I was proud to call friend. He hated intolerance and exploitation, as many found out in his latter days as a writer. Having spent many dreary watches on the high seas with Bob I knew him as few did. One has to be pounding a lively gale with the decks awash, taking green seas over and not knowing, or for that matter caring, if the next one will be the last; where man is in tune with the Infinite, and his puny efforts and petty grievances and bickerings fade into the vastness, to really know his fellow-man. It may shock the smug self-complacency of those who would sit in judgment to know that there are hundreds who can say, "He helped me when things were tough." No man or woman ever asked Bob for a helping hand and was refused, and I remember his words so well, "I am concerned with the facts of life and not blind allegiance to rituals." Right down in his heart he tried to follow the footsteps of the Nazarene, and now he has dropped anchor in his last port, where there is no more cracker-hash and no more holy stones, and the Skipper has said, "Well done, sailor." It is with heavy heart, indeed, I pen these few words, for I have lost that which no money can buy, "a good shipmate," and I speak for all his former shipmates in the four corners of the world in offering the loved ones he has left behind our sincere and heartfelt sympathy.

EDDY SINCLAIR.
1362 Pandora Avenue, Victoria, B.C.
June 17, 1938.

The religious press of Canada, the United States and Britain is commenting happily on the recent removal by the Chinese Government of its restrictions on religious courses in schools. The announcement was made by Madame Chiang-Kai-shek in an address on April 6 at the monthly conference prayer meeting of British and American missionaries at Hankow, the present capital. In the same address she highly commended the past and present efforts of the missionaries.

SUNDAY IS Father's Day

Send Him a Token of Remembrance
From the Many Gift Suggestions Offered Here

GIVE DAD A SUIT!

STILL A GOOD SELECTION OF

2-TROUSER SUITS

FOR MEN AT..... **$25.00**

Suits of the finest imported fabrics—Qualities that in the regular way would sell for **$35.00** to **$40.00**.

You still have an opportunity of taking advantage of this outstanding value. ORDER YOUR SUIT TODAY.

A great selection of patterns and shades. YOUNG MEN'S and CONSERVATIVE MODELS.

NO CHARGE FOR ALTERATIONS

SOLD ON OUR BUDGET PLAN
One-Third Down—Balance in Two Equal Monthly Payments

—Men's Clothing, Main Floor

FASHION SAYS . . .

White Brassieres

Under Summer Costumes

So fresh and cool — there's nothing more satisfactory for warm weather wear . . . And so we sponsor many of your favorite Brassiere Styles in WHITE! Smart models in lace and satin or combination of both . . . detachable straps . . . divided bust . . . Evening brassieres with low backs . . . a new number of checked satin with front fastening for sports . . . Also the famous Hayward Brassiere—easily, simply and quickly adjusted, may be worn three ways . . . altogether a grand selection for Summer. Priced from

59c to **$1.00**

—Corsets, 1st Floor

SHEER JOY

IN

BLOUSES

$1.98

Treat your Summer suit to the feminine charm of one of these fine Sheer or Silk Crepe Blouses. Dainty styles in daintier pastel colors — also eggshell and fresh snowy white. Shown in tailored or dressy styles with frilled fronts — short sleeves—high or "V" necklines. Sizes 34 to 44.

—Blouses, 1st Floor

BUT, DEFINITELY,

LEGHORNS AND COARSE STRAWS FOR SUMMER

LARGE, COARSE STRAW HATS—Very comfortable fitting. Styles suitable for town or country wear. Colors are navy, black, red and green. Priced at..... **$2.95**

LEGHORNS—With ribbon or floral trimmings..... **$3.95** and **$4.95**

WHITE AND PASTEL TURBANS in very distinctive styles. Just the right finishing touch to a Summer suit or soft frock..... **$2.95**

—Millinery, 1st Floor

KNEE-HIGH HOSIERY

65c

2 Pairs for $1.25

The coolest and prettiest idea for Summer is pictured here . . . for sports, holiday and general use. Self-gartered stockings with reliable "Lastex" band which fits neatly below the knee. Shown in chiffon and semi-service weights. Full fashioned and in all popular colors.

Sizes 8½ to 10½

—Hosiery, Main Floor

YARDAGE and REMNANTS

IN THE STAPLES DEPARTMENT

MILL ENDS OF CIRCULAR PILLOW COTTON
Useful lengths. Buy now for making bazaar gifts.
A yard..... **28c**

UNBLEACHED CANTON FLANNEL
Medium weight for diapers; 26 inches wide. A yard..... **11c**
Limit 20 Yards to a Customer

—Staples, Main Floor

MEN! Vacation SHOES

Smart Styles for..... **$2.35**

Splendid for casual Summer wear are these very smart Sport Oxfords. All-white, black and white, brown and white, blue and white. Brogue and moccasin patterns.

—Men's Shoe Shop, Government St.

Men's Shoes

At a Popular Price..... **$5.00**

In this selection of shoes are new shapes and patterns. Shoes for young men or conservative models.
Snowy White Bucks and Tan Calf

—Men's Shoe Shop, Government St.

THE Albion SHOE

England's Best Shoe Value

Including Sturdy Brogues, Scotch Grain Oxfords and Fine Custom Shoes of kid or calfskin. Shoes of distinctive character and noted for supreme comfort and long wear.

$6.50 $7.50 $8.00

—Men's Shoe Shop, Government St.

Roast Chicken Luncheon
Today, 11:30 to 2:30
40c
—Dining-Room, 3rd Floor

CANDY SPECIAL
Assorted Milk Chocolates, a lb..... **25¢**
Imported Licorice Allsorts, a lb..... **19¢**
—Candy, Lower Main Floor

Many Great Values Today in the Staples Dept.

COTTON-FILLED COMFORTERS—Attractively covered. Special..... **$1.69**

GREY WOOL BLANKETS for home or camp use. Size 60 x 80 inches. Each..... **$2.29**

FLANNELETTE SHEETS with colored borders. Substandards—but nothing to interfere with their wearing quality.
GREY—Size 54 x 80 inches. A pair..... **$1.89**
WHITE—Size 54 x 80 inches. A pair..... **$1.89**
WHITE—Extra large size, 70 x 90 inches. A pair..... **$2.29**

FEATHER BED PILLOWS with plain color ticking covers. Each..... **63c**

FEATHER-FILLED BED PILLOWS with striped ticking covers. Standard size. Each..... **$1.39**

CUSHIONS for veranda or beach, covered with good grade floral cambrics. Some with piped edges. Each..... **49c**

UNBLEACHED SHEETS—Light weight and very easy to launder. Ideal for camp use.
Size 72 x 90 inches. Each..... **73c**
Size 80 x 90 inches. Each..... **88c**
Size 80 x 99 inches. Each..... **$1.03**
Pillow Cases to match sheets. Each..... **17c**

INDIAN BLANKETS for couch throws or car seat covers. Light and dark colorings **$1.59**

BROCADED ART SILK BEDSPREADS—All colors; three-quarter bed size, 70 x 90 inches. Each..... **89c**

LARGE-SIZE BATH TOWELS—Sand ground with colored stripes. Values to 49c each for..... **29c**

TEA TOWELS OF CHECK COTTON—Absorbent and a useful size. Priced at..... **2 for 25c**

RAYON TABLECLOTHS—A range of colors. Sizes 50 x 50. Each..... **37c**

DAVID SPENCER LIMITED

GIVE DAD A SHIRT

Many to Choose From At Spencer's

Tailor-Made SHIRTS

Of high-grade English broadcloth and woven zephyrs. They have new fused collar attached or two separate starched collars. All pre-shrunk stripes or check patterns and a wide range of colors. Three sleeve lengths.

$2.00 to **$4.75**

BRILL SHIRTS

Very smart, with "Nev-a-Wilt" attached collar. Stripe or check patterns. In well blended colors. Three different sleeve lengths. All sizes. Extra special..... **$1.65**

"CAVALIER" SHIRTS

Of a fine broadcloth. Featured with collar attached or two separate collars. Plain or with fancy patterns. All pre-shrunk material. Three different sleeve lengths. All sizes..... **$1.39**

Tooke "Bogey" Shirts

With collar attached. Plain blue, white or grey. Three sleeve lengths..... **$1.50**

Men's "Peak" Shirts

Plain or fancy shades with collar attached or separate collars. All sizes. Special..... **$1.00**

—Men's Furnishings, Main Floor

Inexpensive GIFTS

Dad Will Appreciate

Braces, narrow or wide weave. Fancy colors. At, a pair..... **$1.00**
Men's Leather Belts with buckle..... **$1.00**
White Linen Handkerchiefs with initial. Priced at..... **3 for $1.00**
Men's Colored Handkerchiefs, fast colors. Priced at..... **3 for $1.00**
Broadcloth Shorts, assorted colors, **2** pairs for..... **$1.00**
Men's "Air-O-Tex" Combinations, a suit, **$1.00**

—Main Floor

Give Dad a TIE

See the Great Assortment at Spencer's

HAND-MADE TIES from France, England and Ireland. Finest silks, silk and wool—new patterns. Ties you'll appreciate. **$1.50**

TIES FROM SCOTLAND—Of Botany wool in neat patterns, silk and wool and all silk. Hand-made ties that will keep their shape. A great assortment of patterns and colors. Each..... **$1.00**

TIES of all-wool or imported silks. Plain shades, stripes, polka dots and Scotch tartans. Each..... **50c** and **75c**

—Men's Furnishings, Main Floor

A Suit of Pyjamas

Makes a Splendid Gift for Dad

BROADCLOTH PYJAMAS with "Lastex" belt and lapel collar. Striped patterns. They are of selected broadcloth. Full cut. All sizes. A suit..... **$2.00**

BETTER GRADE BROADCLOTH PYJAMAS—Coat with lapel collar. Trousers with "Lastex" belt. Striped designs in blended colors. All sizes.

$2.50 and **$4.95**

—Men's Furnishings, Main Floor

Give Dad a Pair of SOCKS

Many to Choose From

Imported All-Botany Wool Socks, fancy designs and attractive colorings. A pair..... **$1.50**

Wool Socks, imported or Canadian makes. Fancy patterns of neat clox designs. Many shades. A pair..... **$1.00**

All-Wool Socks, standard brands. Fancy patterns. All sizes..... **50¢** and **75¢**

Socks of art silk and lisle. Cool and comfortable for Summer. Many colorings and designs. A pair..... **39¢**
2 pairs for 75¢

—Men's Furnishings, Main Floor

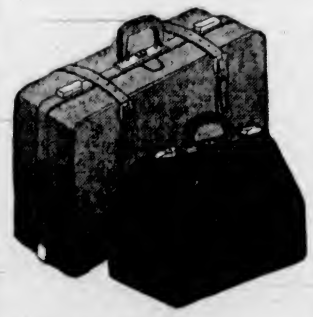

A Suit Case or Bag

WOULD PLEASE DAD

We Have Many to Choose From

LEATHER CLUB BAGS—Priced from..... **$8.95**
SUIT CASES—Made on fibre-covered wood frames..... **$4.25** to **$9.25**
LEATHER GLADSTONE BAGS, 24-inch..... **$16.50**
MEN'S FORTNIGHT CASES with hangers for suit. Easy to pack..... **$22.50**
MEN'S WEEK-END CASES—Black or brown. Extra strong—18 inches and 20 inches. Priced according to size..... **$5.95** and **$6.50**

—Baggage, Main Floor